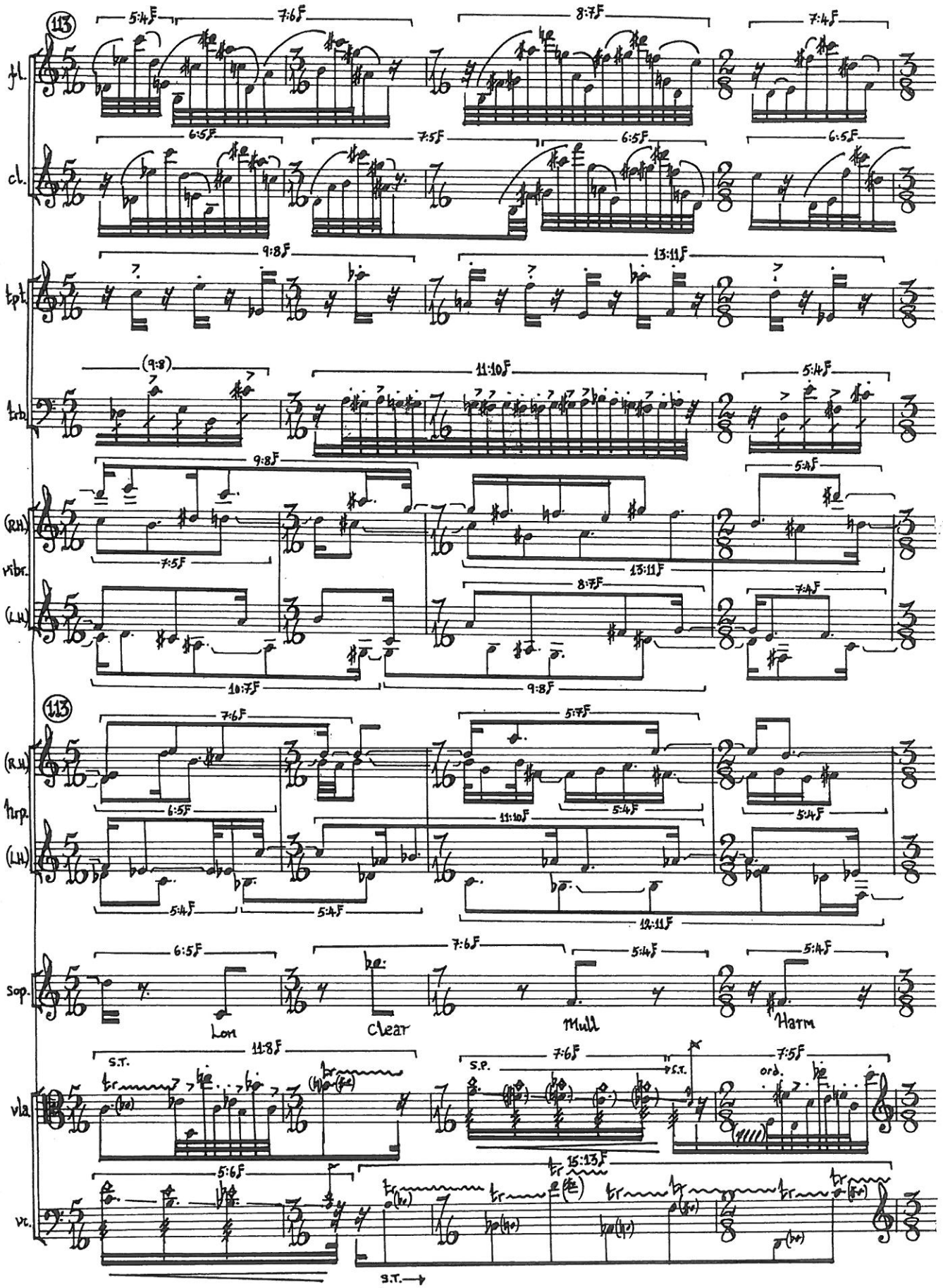
113
fl.
cl.
tpt.
trb.
(R.H.)
vibr.
(L.H.)
113
(R.H.)
harp.
(L.H.)
sop.
Lon
Clear
Mull
Harm
vla.
S.T.
S.P.
ord.
vc.
S.T.

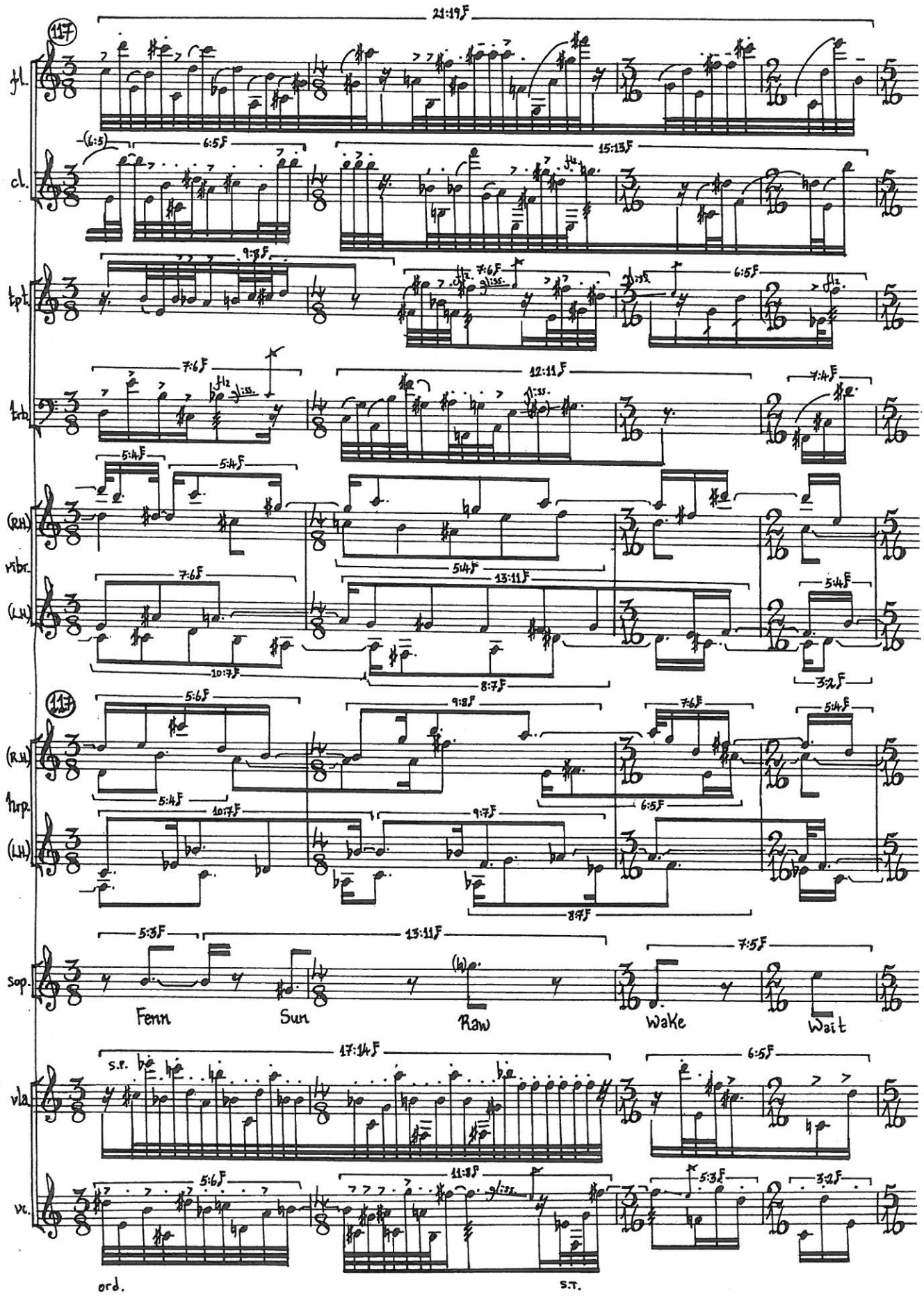
117
fl.
cl.
tpt.
trb.
(R.H.)
vibr.
(L.H.)
117
(R.H.)
hrp.
(L.H.)
sop.
Fenn
Sun
Raw
Wake
Wait
vla
s.p.
vc.
ord.
s.t.

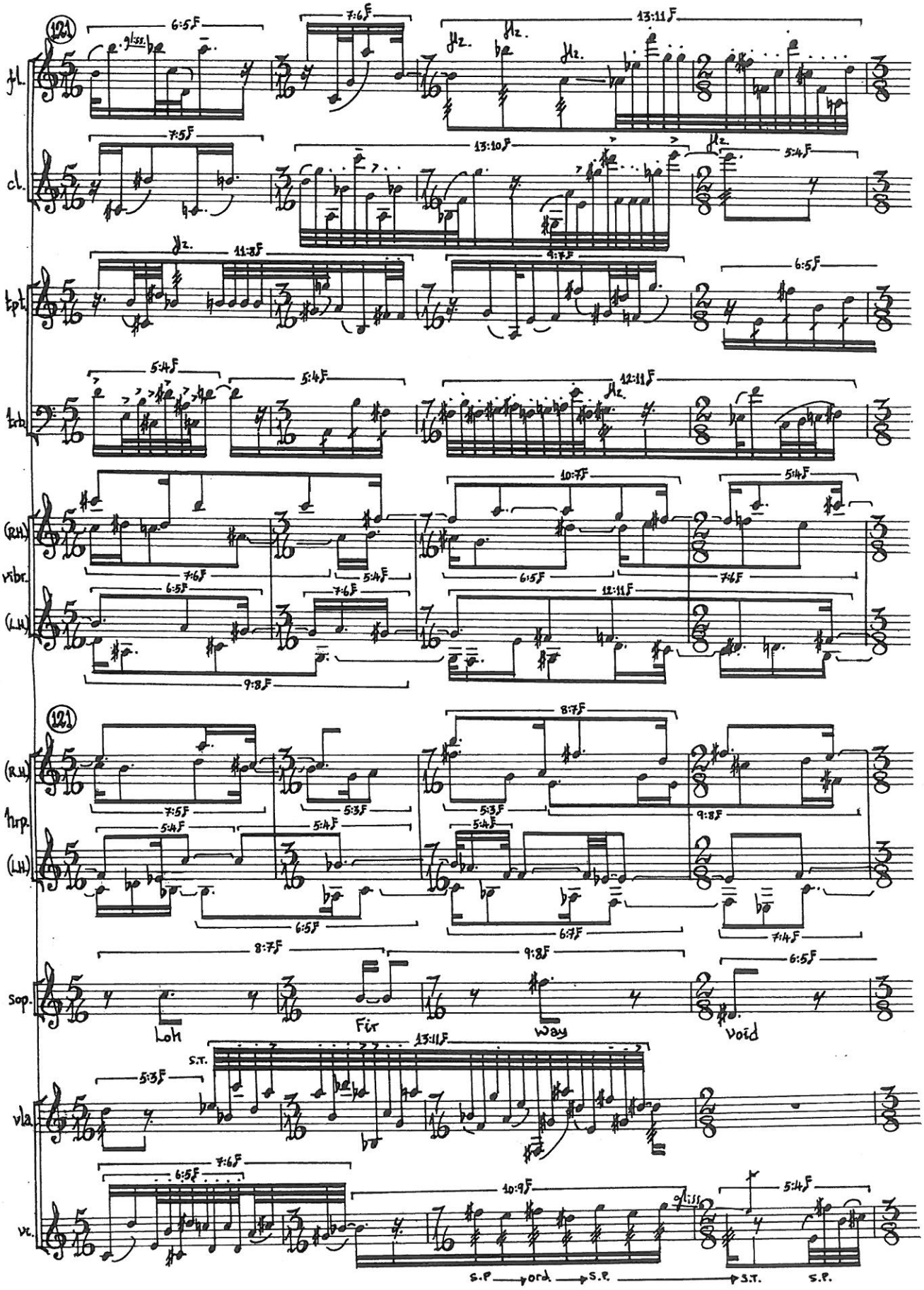
121
fl.
cl.
tpt.
trb.
(R.H.)
vibr.
(L.H.)
121
(R.H.)
hrp.
(L.H.)
sop.
Loh
Fir
way
void
vla
S.T.
vc.
S.P
ord.
S.P.
S.T.
S.P.

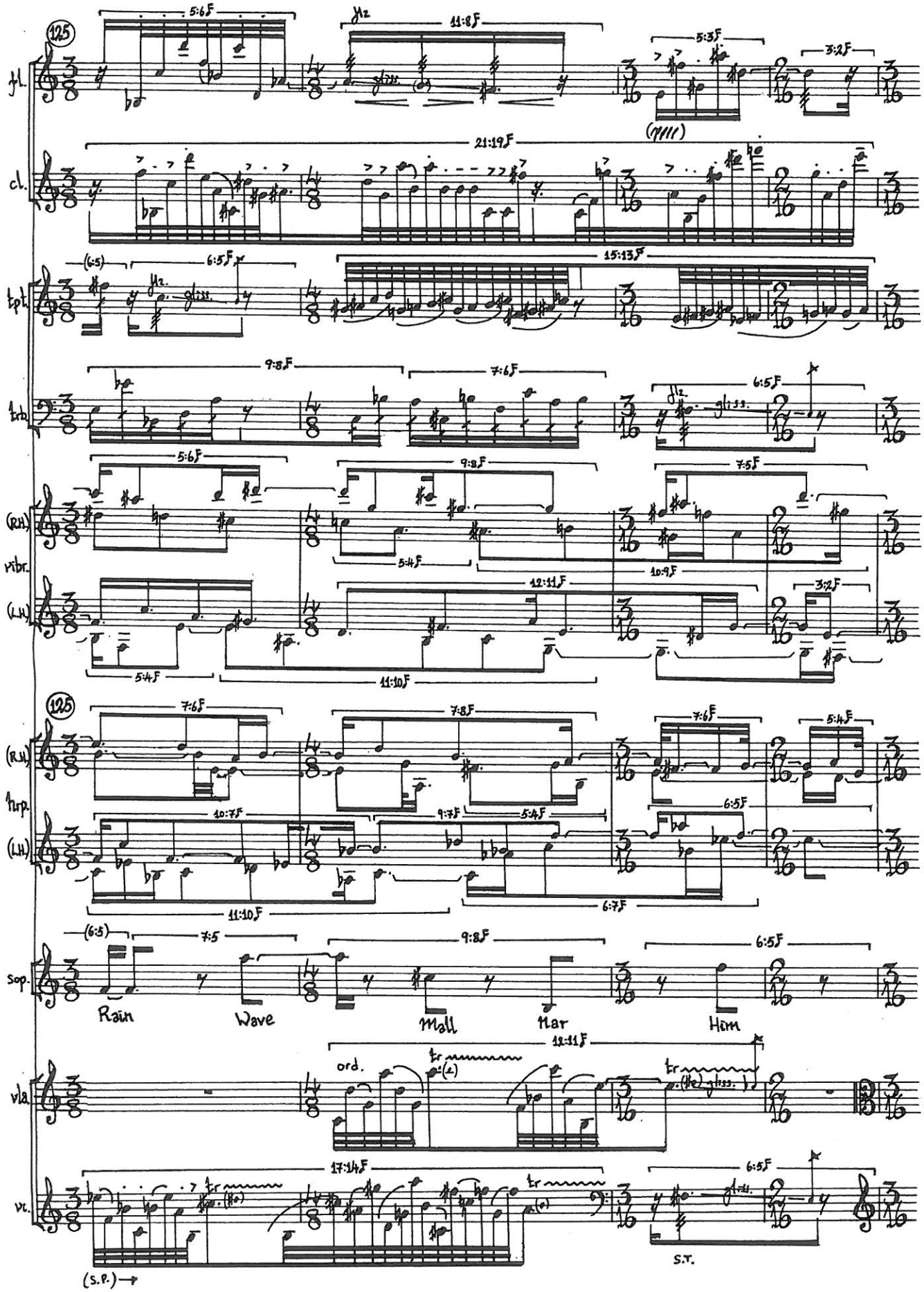
125
fl.
cl.
tpt.
trb.
(R.H.)
vibr.
(L.H.)
125
(R.H.)
harp.
(L.H.)
sop.
Rain
Wave
Mall
Mar
Him
vla.
ord.
vc.
(S.P.)
S.T.

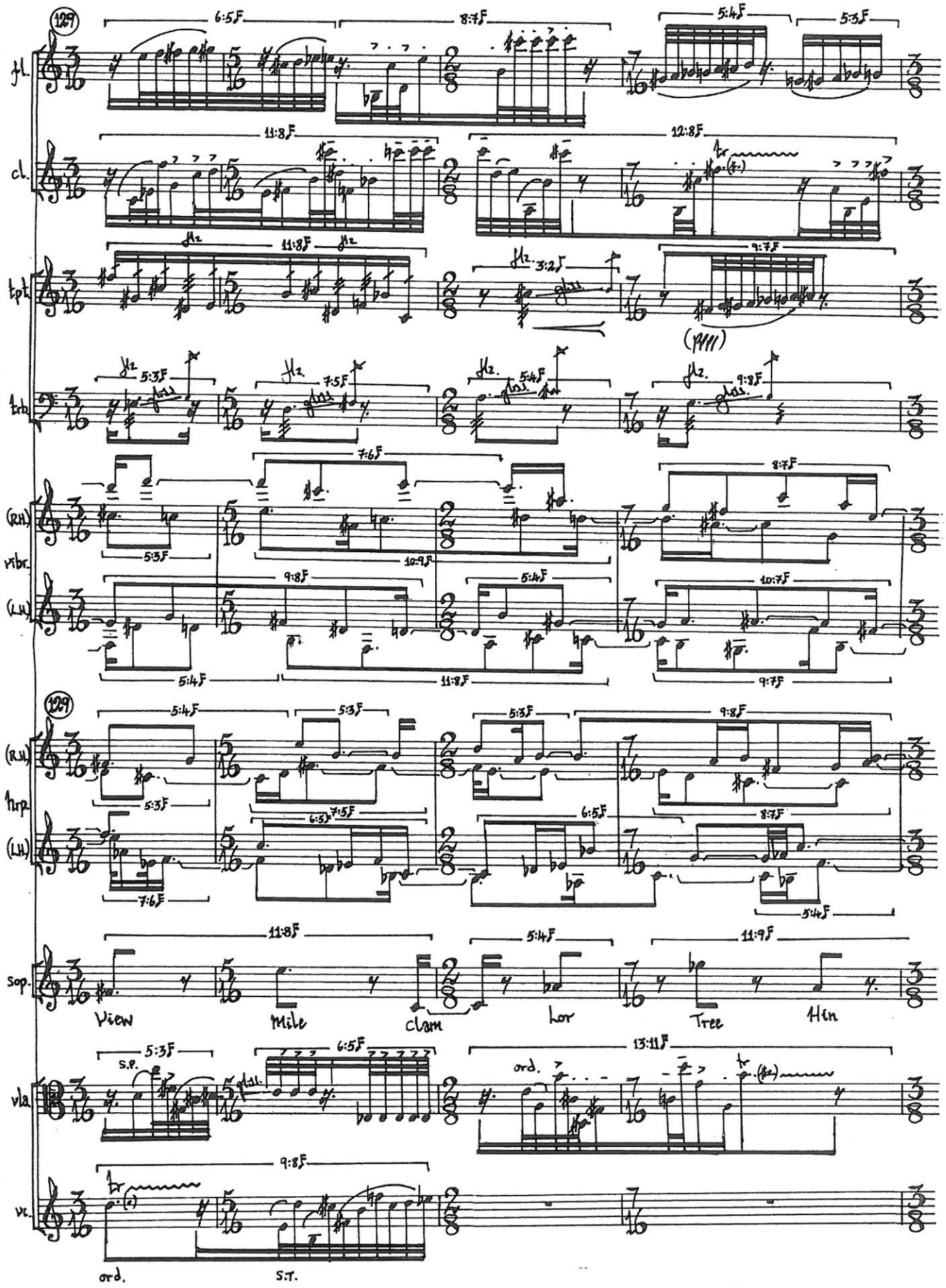
129
fl.
cl.
tpt.
trb.
(R.H.)
vibr.
(L.H.)
129
(R.H.)
harp.
(L.H.)
sop.
View
Mile
Clam
Lor
Tree
Hin
vla.
S.P.
ord.
vc.
ord.
S.T.

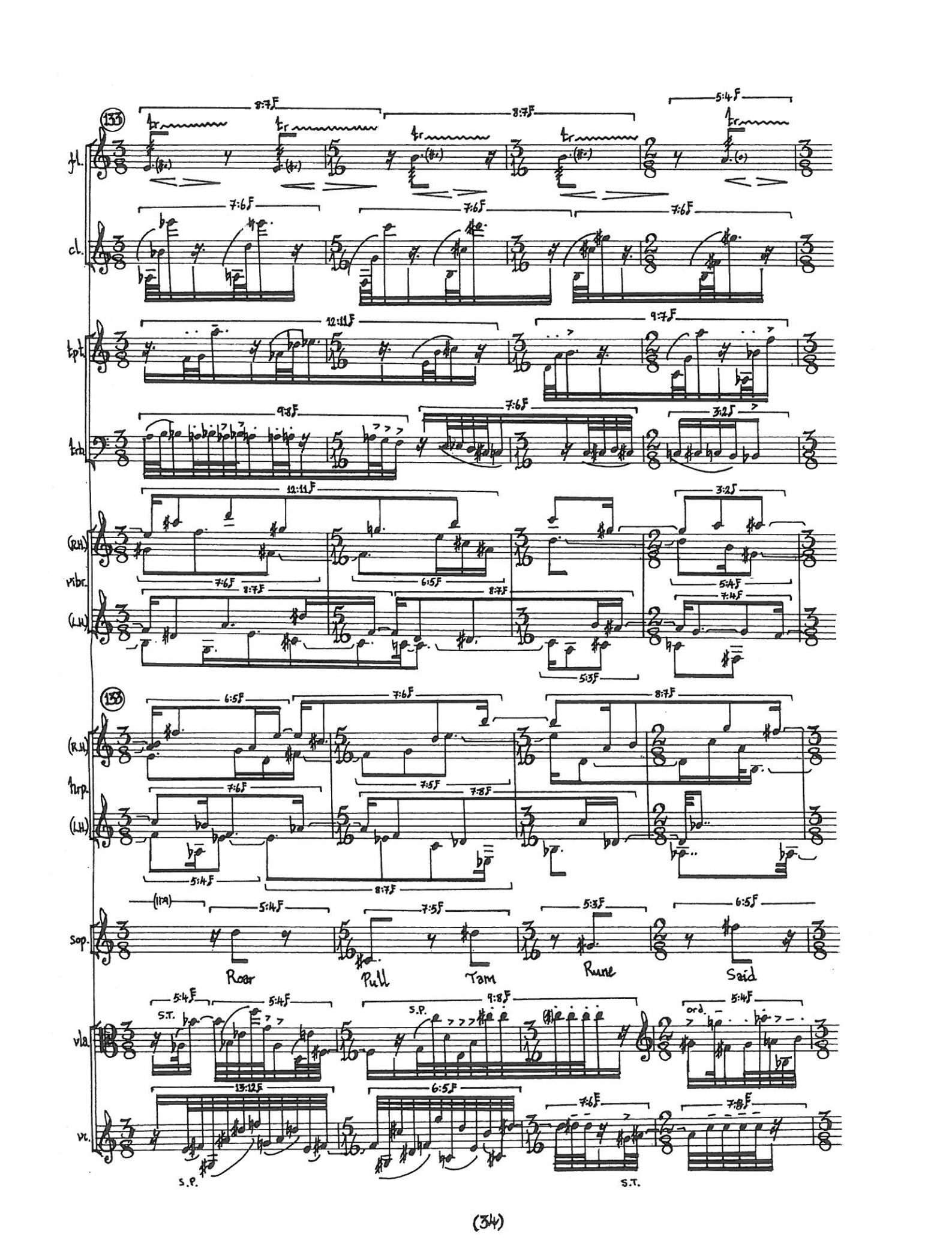
133
fl.
cl.
tpt.
trb.
(R.H.)
vibr.
(L.H.)
133
(R.H.)
harp.
(L.H.)
sop.
Roar
Pull
Tam
Rune
Said
vla.
S.T.
S.P.
ord.
vc.
S.P.
S.T.

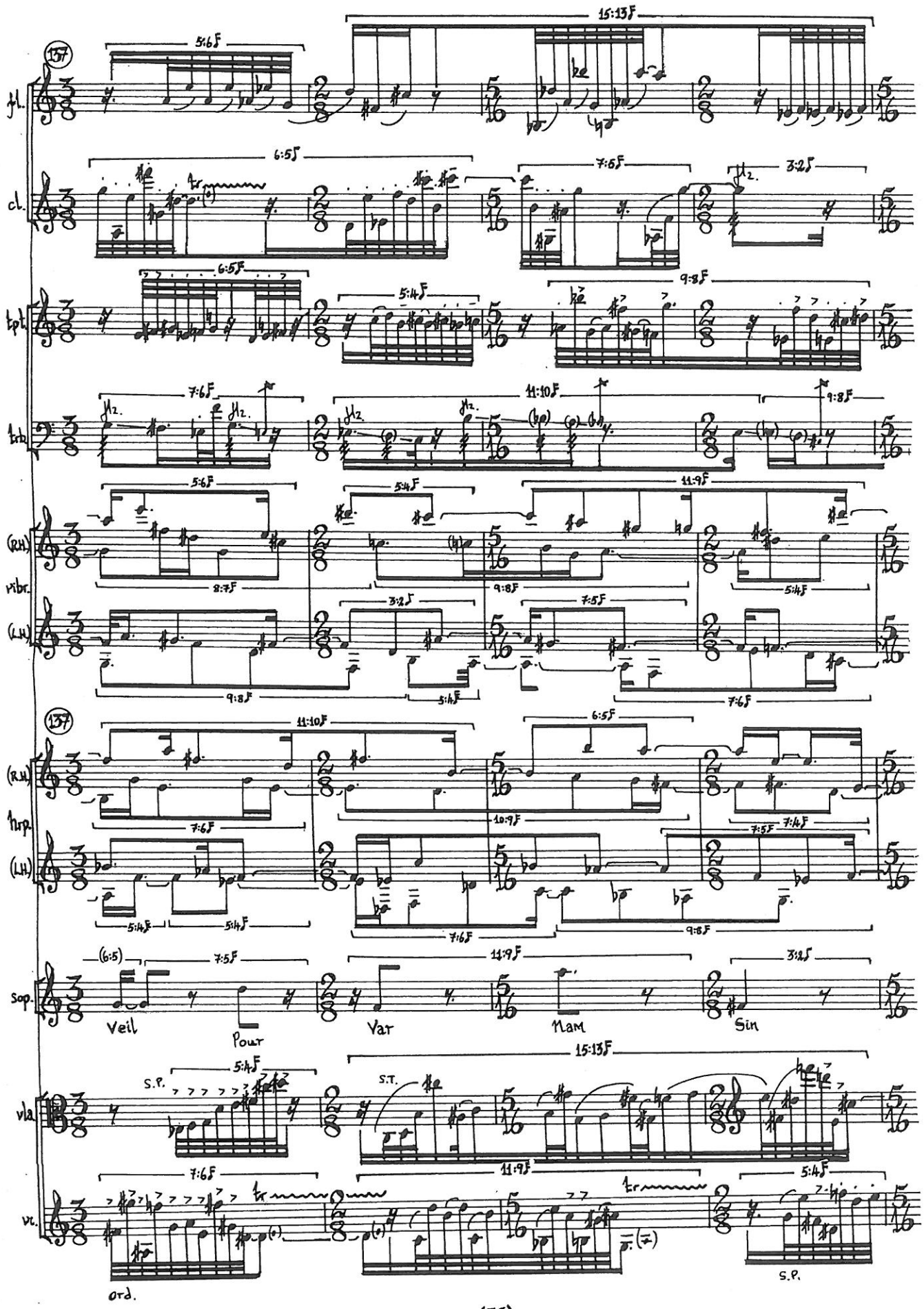
137
fl.
cl.
tpt.
trb.
(R.H.)
vibr.
(L.H.)
137
(R.H.)
harp.
(L.H.)
sop.
Veil
Pour
Var
Nam
Sin
vla.
S.P.
S.T.
vc.
ord.
S.P.

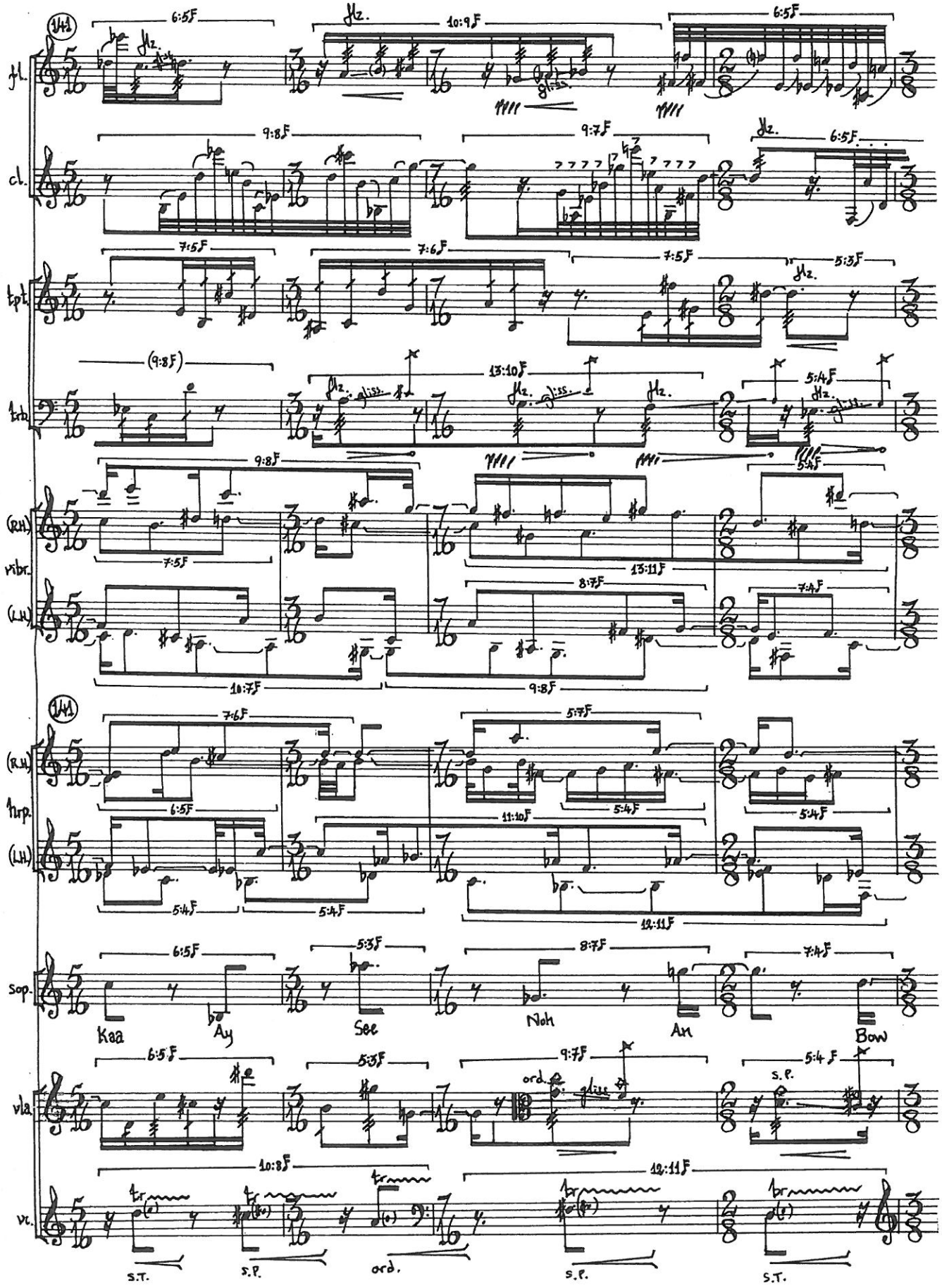
fl.
cl.
tpt.
trb.
(R.H.)
vibr.
(L.H.)
(R.H.)
harp.
(L.H.)
sop.
Kaa
Ay
See
Noh
An
Bow
vla.
vc.
s.t.
s.p.
ord.
s.p.
s.t.

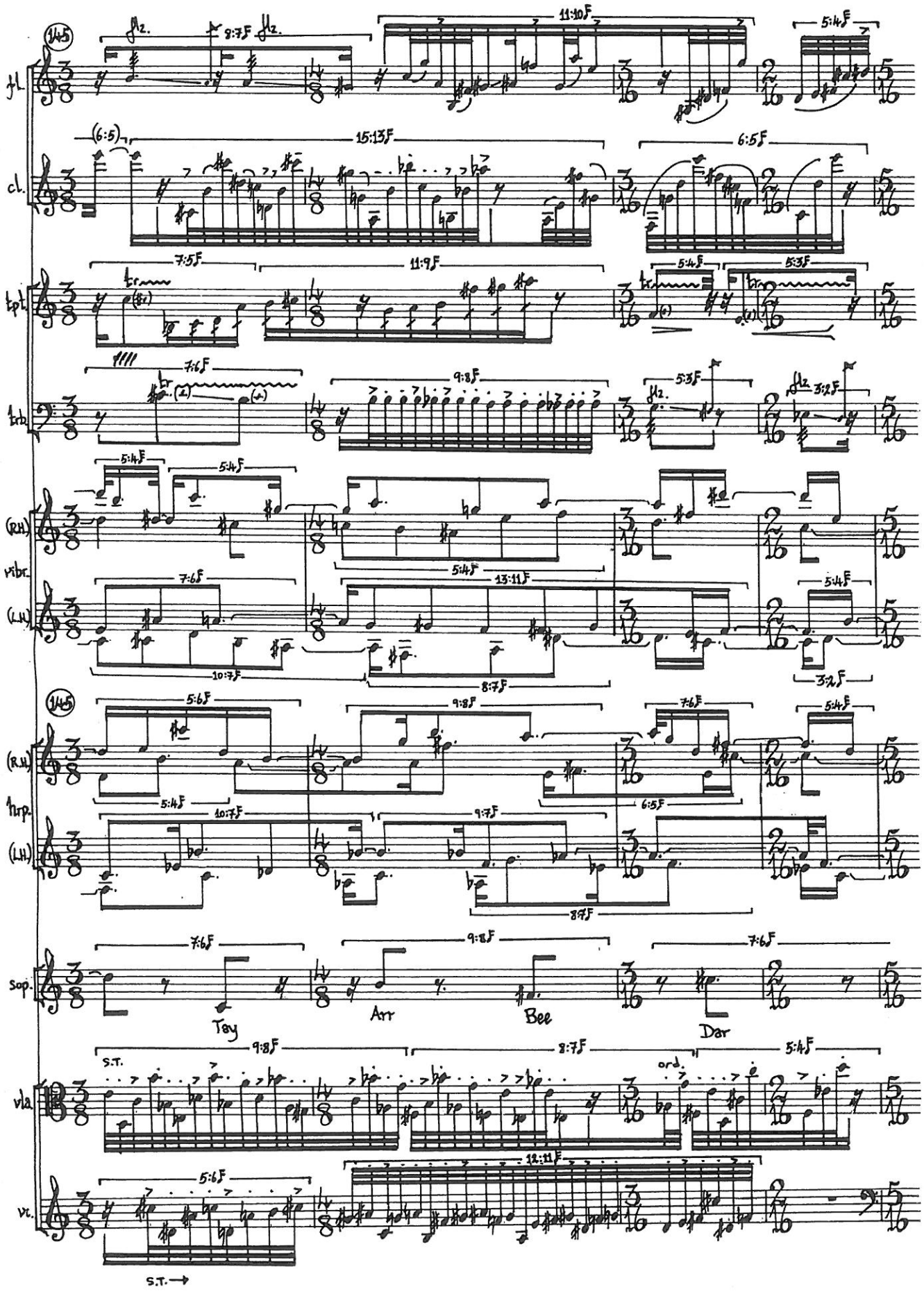
145
fl.
cl.
tpt.
trb.
(RH)
vibr.
(LH)
145
(RH)
hrp.
(LH)
sop.
Tay
Arr
Bee
Dar
vla.
S.T.
ord.
vc.
S.T.→

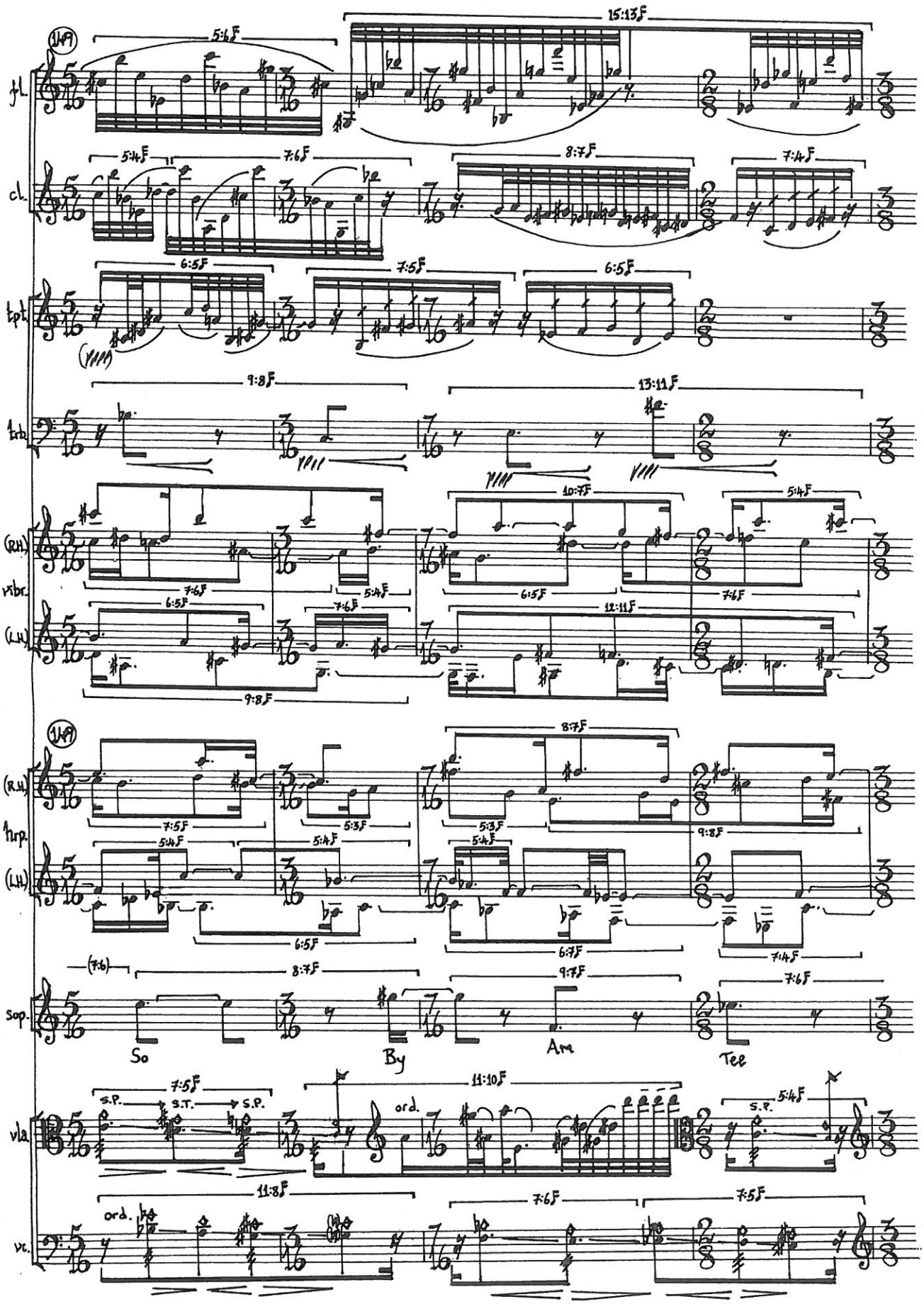
fl.
cl.
tpt.
trb.
(R.H.)
vibr.
(L.H.)
(R.H.)
hrp.
(L.H.)
sop.
So
By
Am
Tee
vla.
s.p.
s.t.
s.p.
ord.
s.p.
vc.
ord.

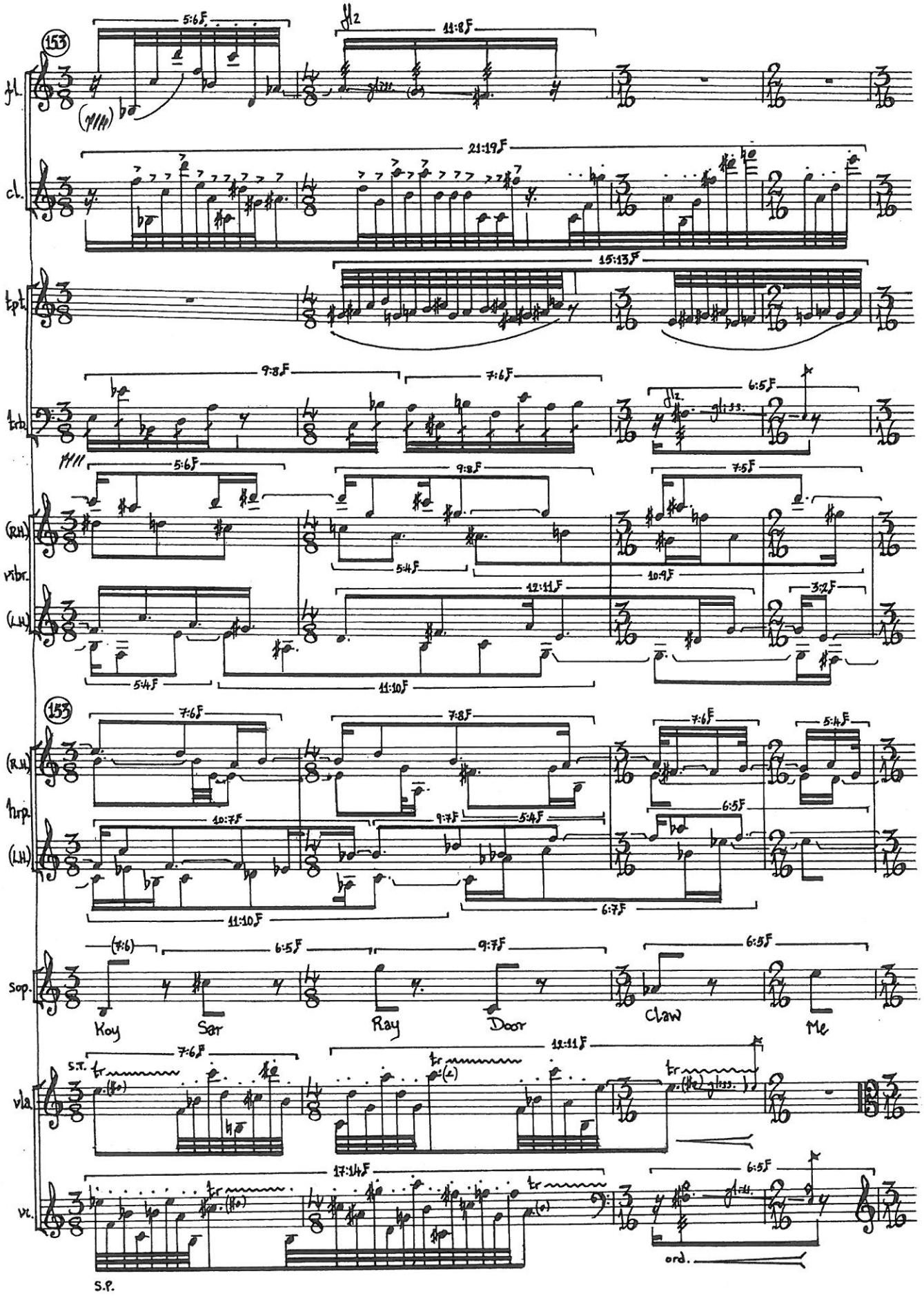
153
fl.
cl.
tpt.
trb.
(R.H.)
vibr.
(L.H.)
155
(R.H.)
harp.
(L.H.)
sop.
Koy
Sar
Ray
Door
Claw
Me
vla
s.t.
vc.
s.p.
ord.

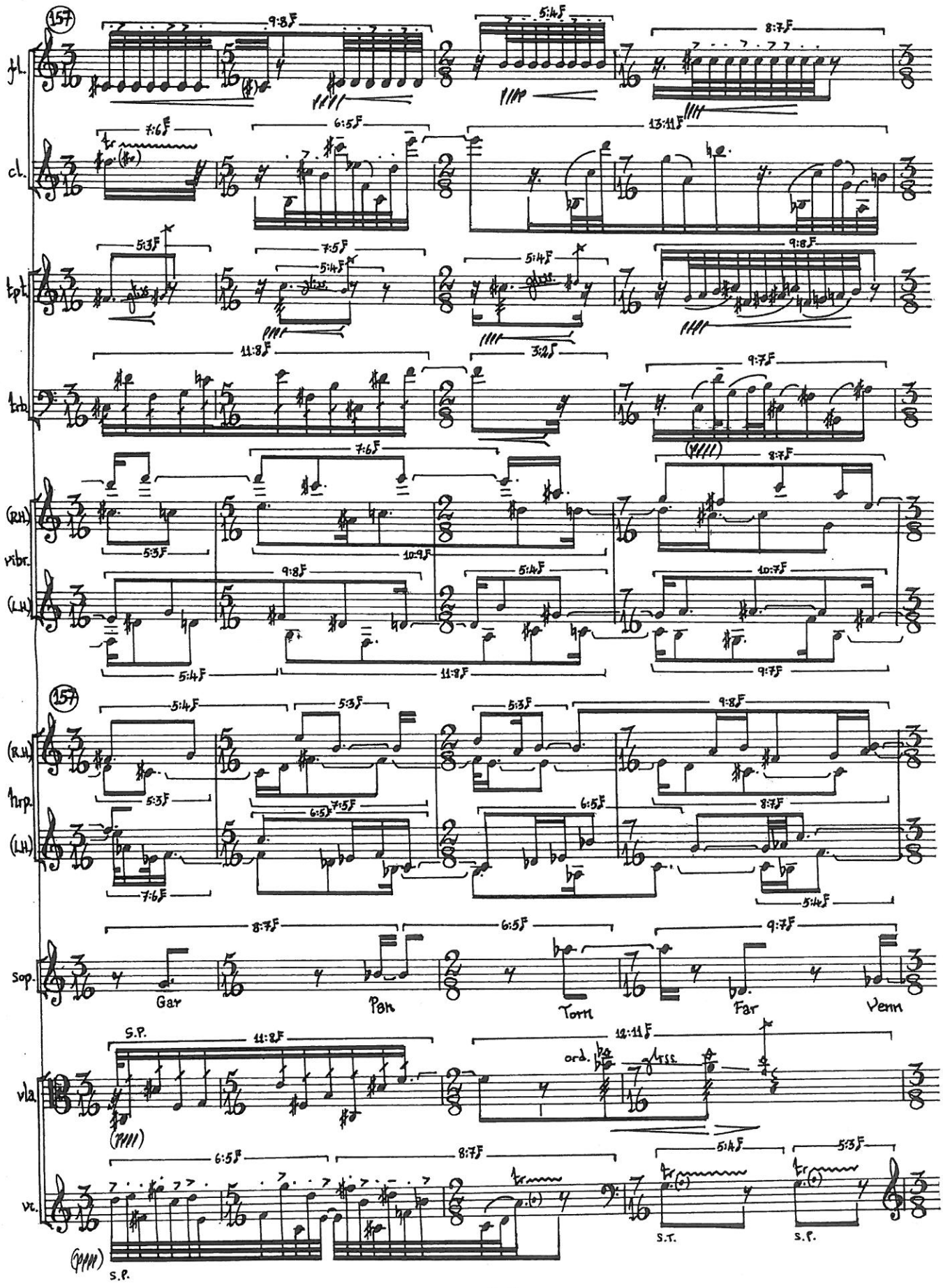
157
fl.
cl.
tpt.
trb.
(R.H.)
vibr.
(L.H.)
(R.H.)
hrp.
(L.H.)
sop.
Gar
Pan
Torn
Far
Venn
S.P.
ord.
vla.
vc.
S.P.
S.T.
S.P.

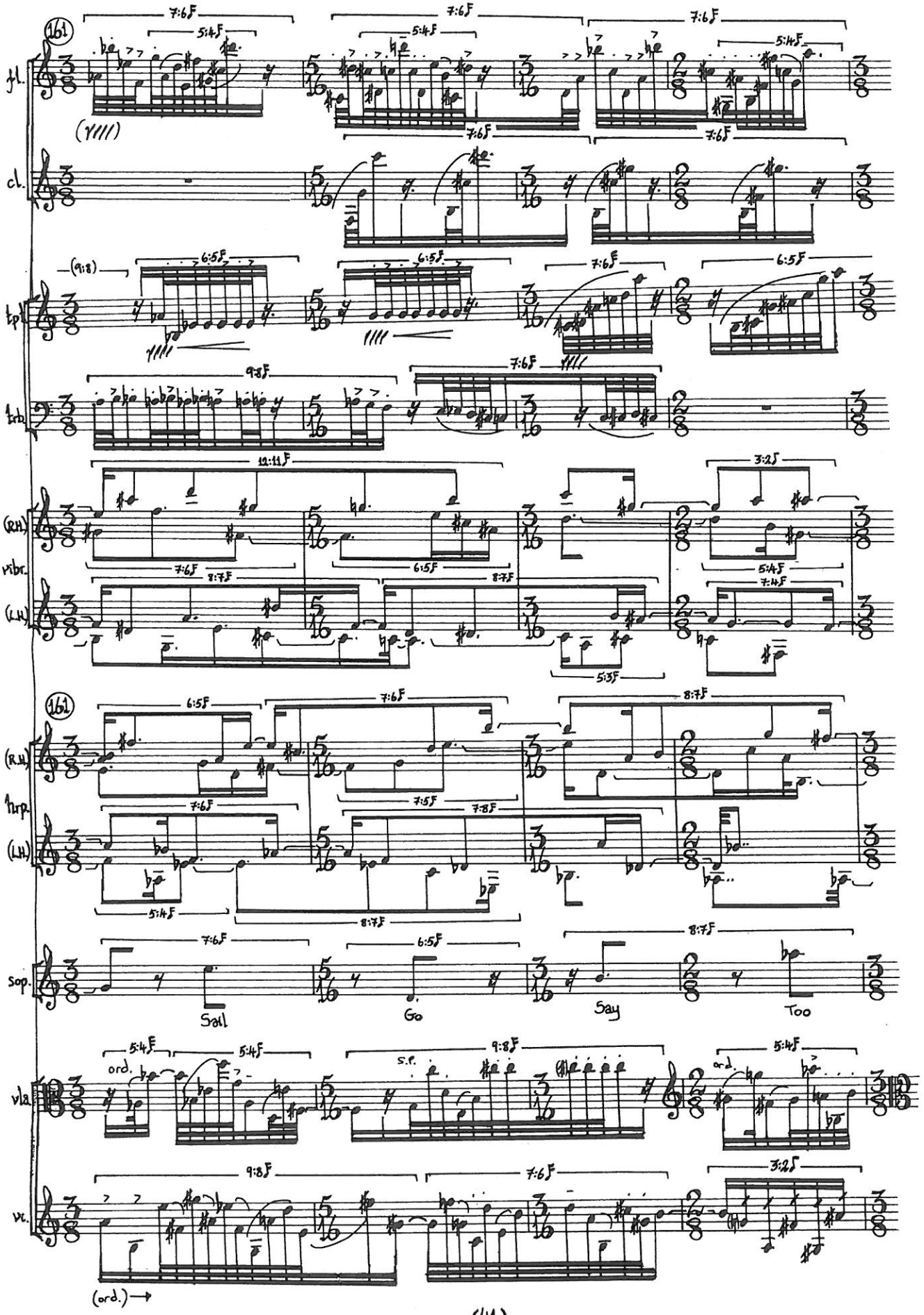
161
fl.
cl.
tp.
trb.
(R.H.)
vibr.
(L.H.)
161
(R.H.)
hrp.
(L.H.)
sop.
Sail
Go
Say
Too
vla.
ord.
s.p.
ord.
vc.
(ord.)

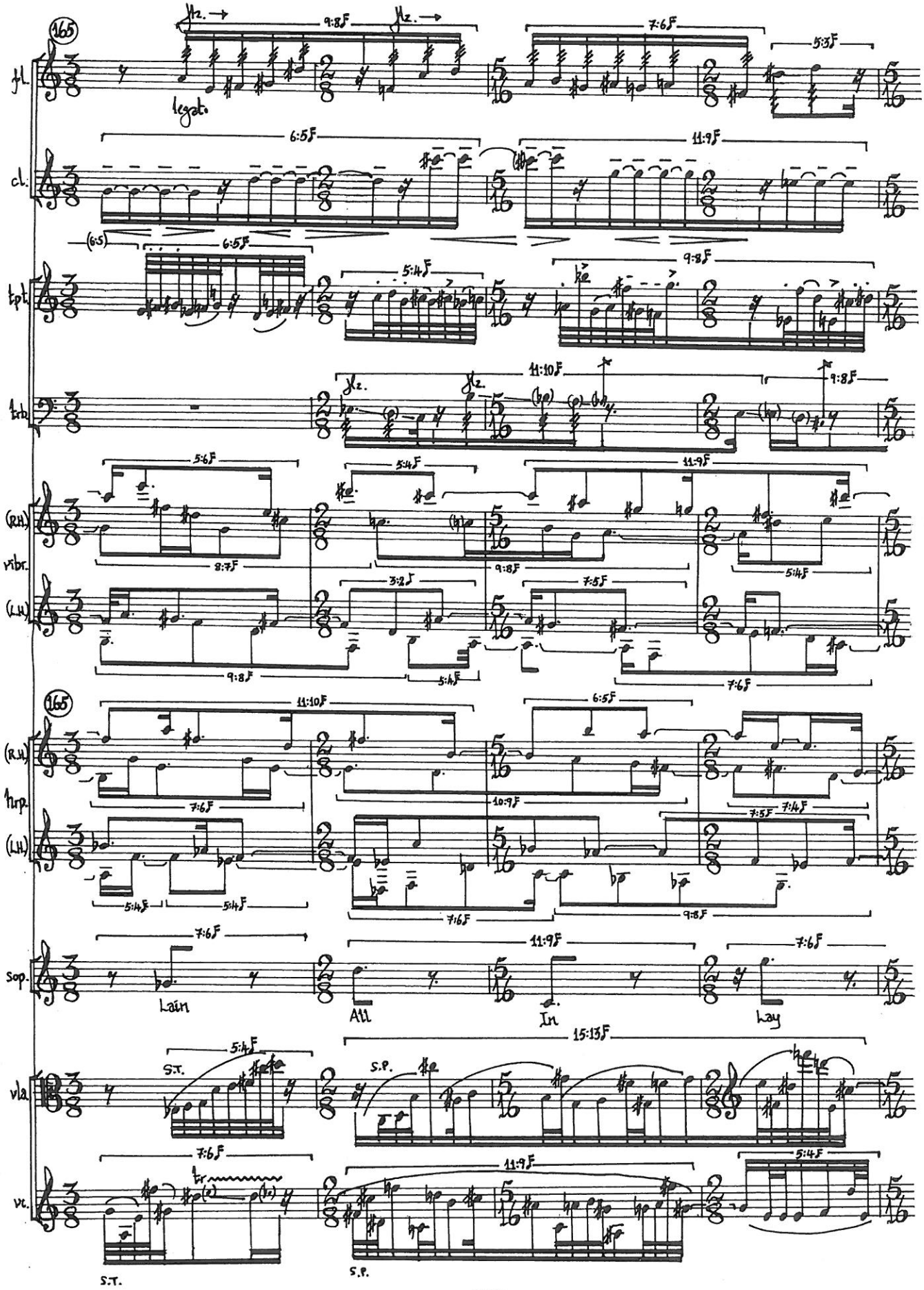
165
fl.
legato
cl.
tpt.
trb.
(R.H.)
vibr.
(L.H.)
165
(R.H.)
hrp.
(L.H.)
sop.
Lain
All
In
Lay
vla.
S.T.
S.P.
vc.
S.T.
S.P.

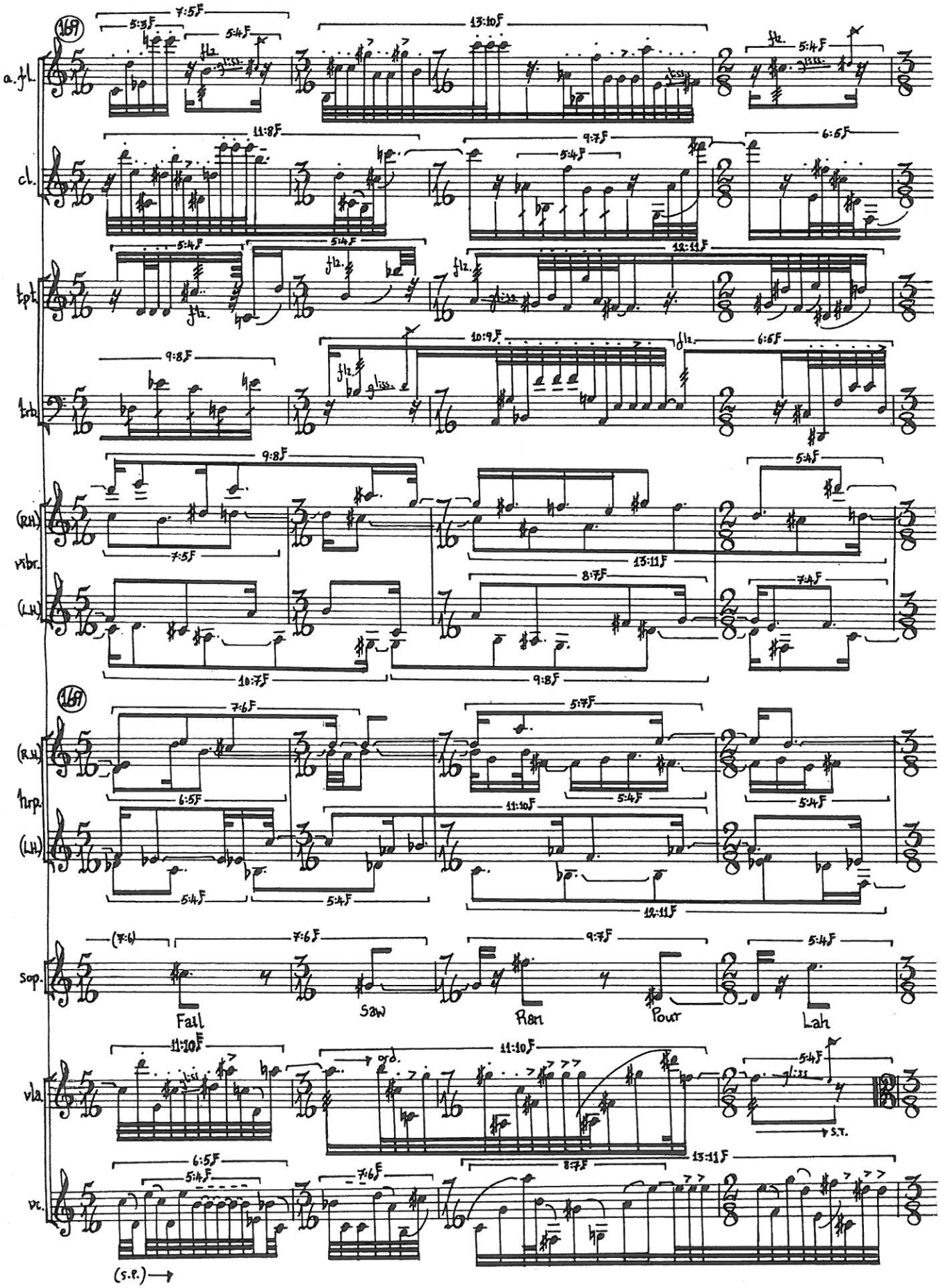
169
a. fl.
cl.
tpt.
trb.
(R.H.)
vibr.
(L.H.)
169
(R.H.)
hrp.
(L.H.)
sop.
Fall
Saw
Rain
Pour
Lah
vla.
ord.
S.T.
vc.
(s.p.)