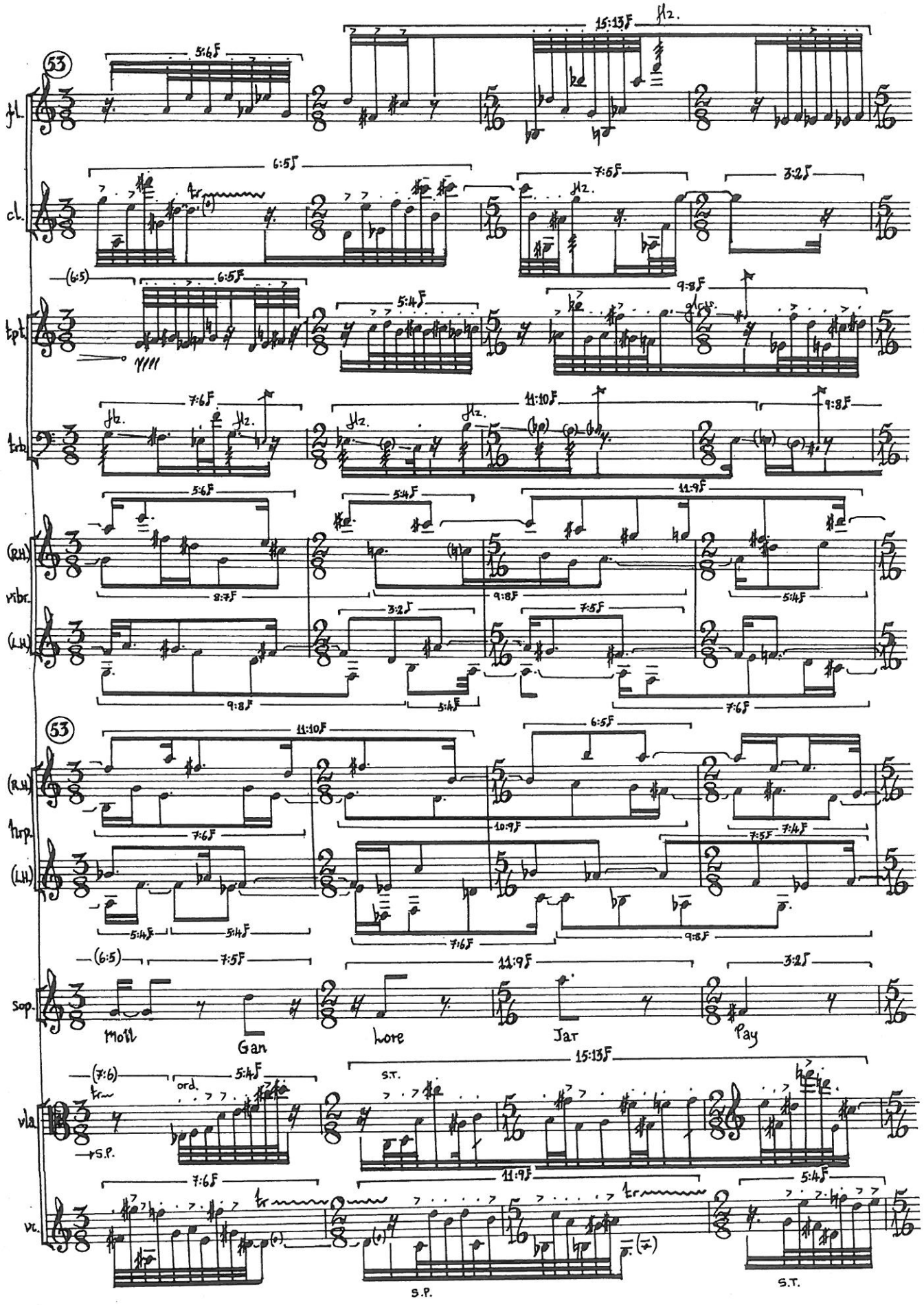
53
fl.
cl.
tpt.
trb.
(R.H.)
vibr.
(L.H.)
(R.H.)
harp.
(L.H.)
sop.
Moll
Gan
Wore
Jar
Pay
vla.
S.P.
S.T.
vc.
S.P.
S.T.

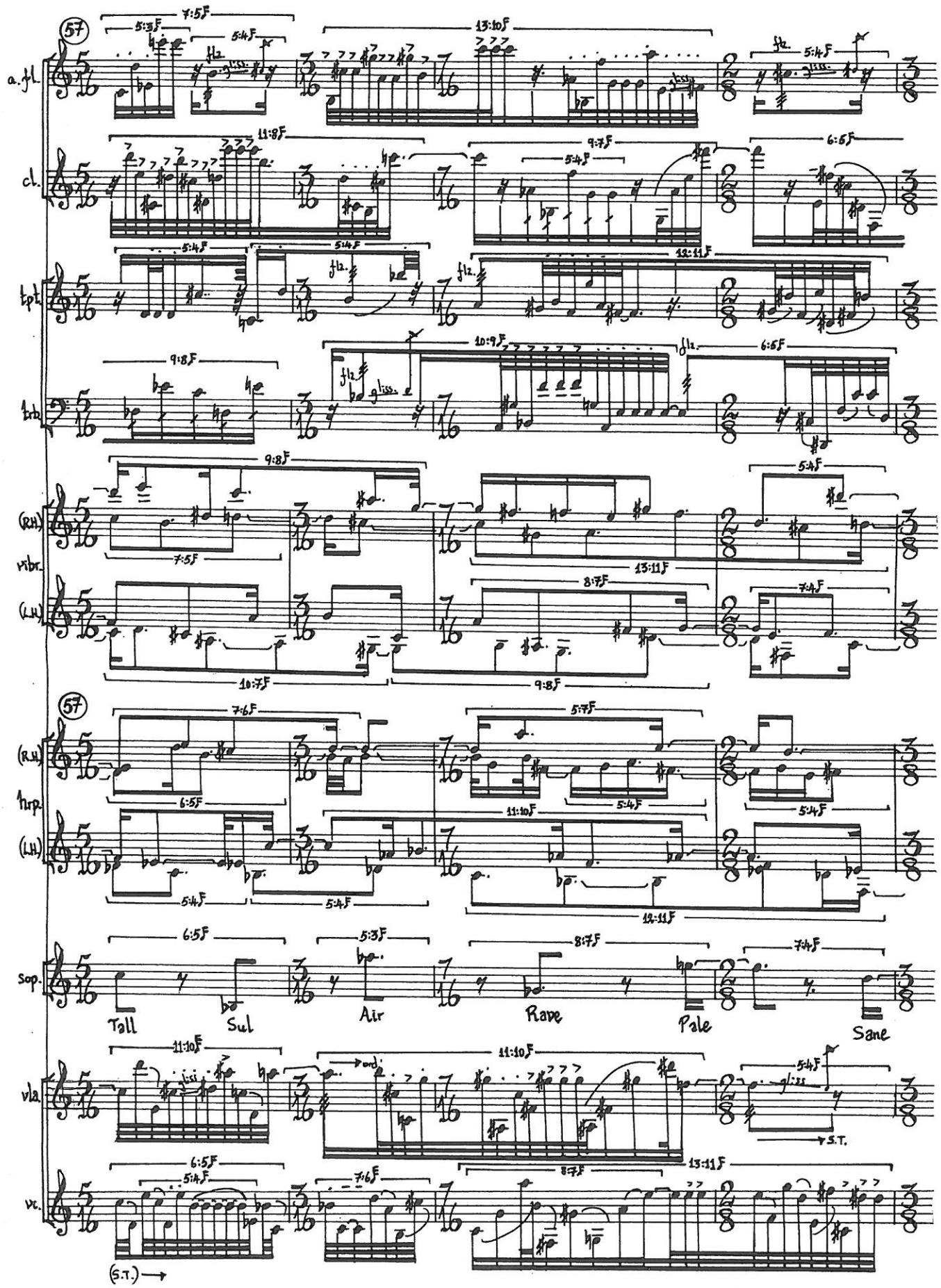
57
a. fl.
cl.
tpt.
trb.
(R.H.)
vibr.
(L.H.)
57
(R.H.)
hrp.
(L.H.)
sop.
Tall
Sul
Air
Rave
Pale
Sane
vla.
S.T.
vc.
(S.T.)

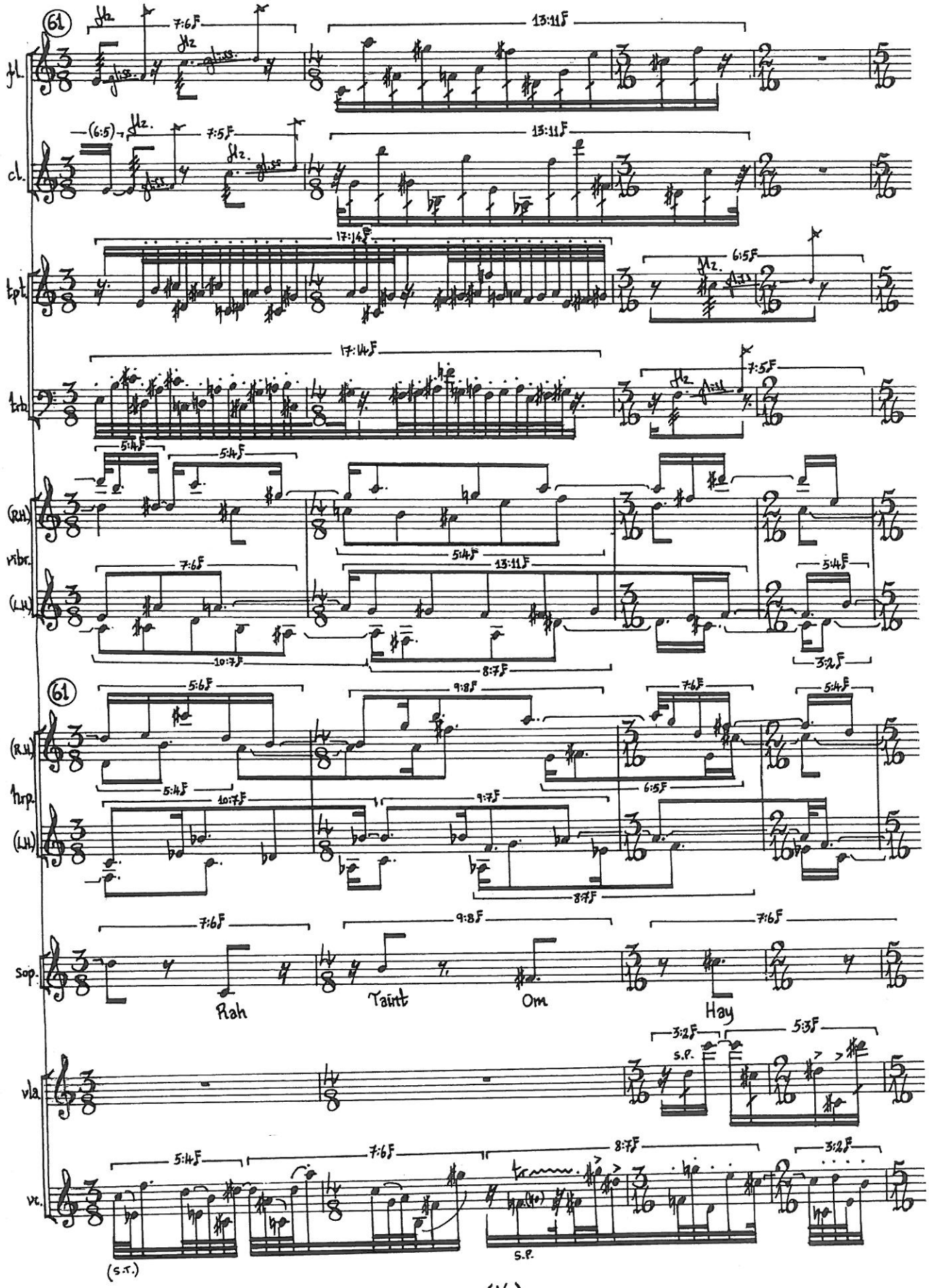
fl.
cl.
tpt.
trb.
(R.H.)
vibr.
(L.H.)
(R.H.)
hrp.
(L.H.)
sop.
Rah
Taürt
Om
Hay
vla
s.p.
vc.
(s.p.)
s.p.

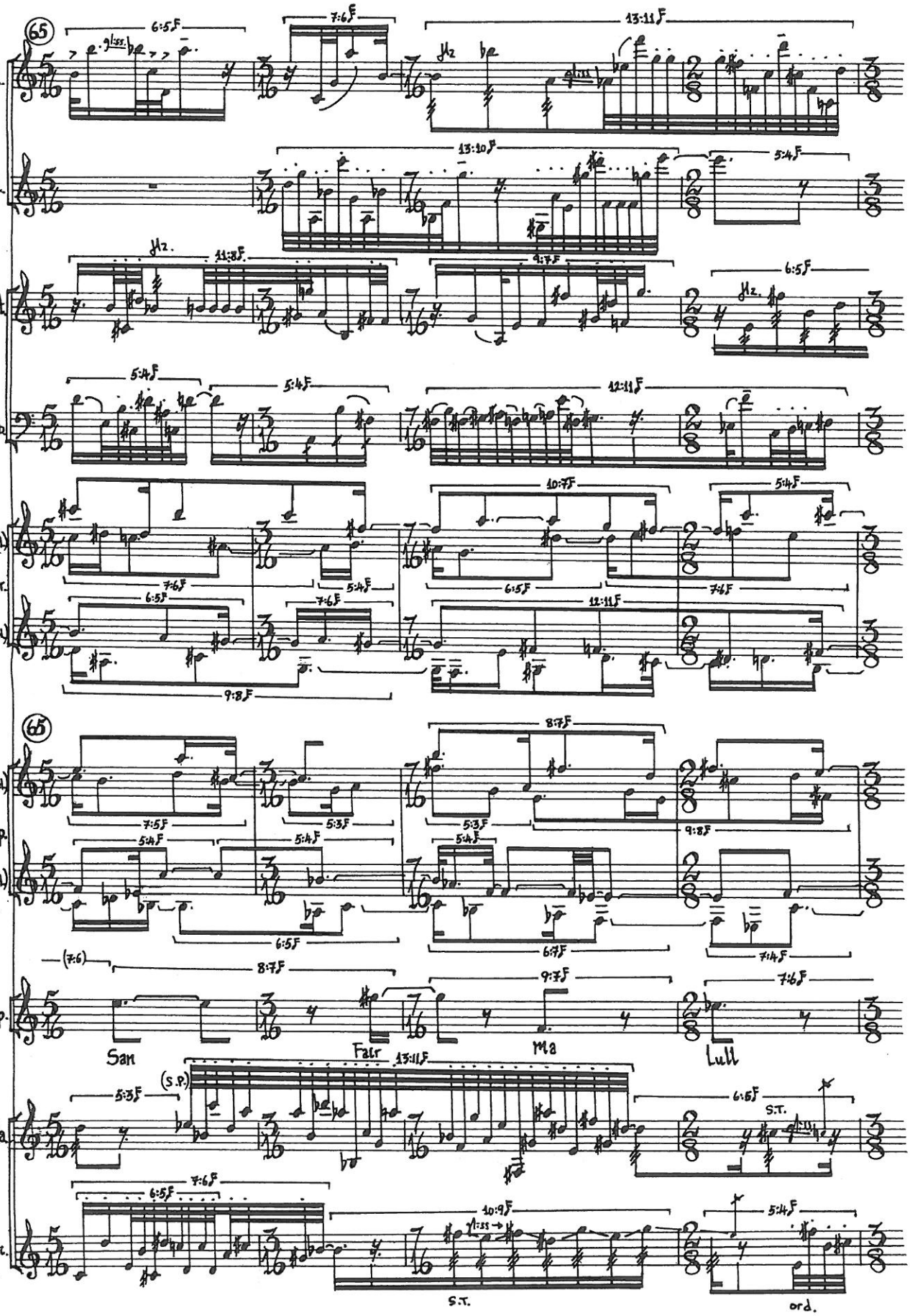
65
fl.
cl.
tpt.
trb.
(R.H.)
vibr.
(L.H.)
65
(R.H.)
hrp.
(L.H.)
sop.
San
Fair
Ma
Lull
(S.P.)
vla.
S.T.
vc.
S.T.
ord.

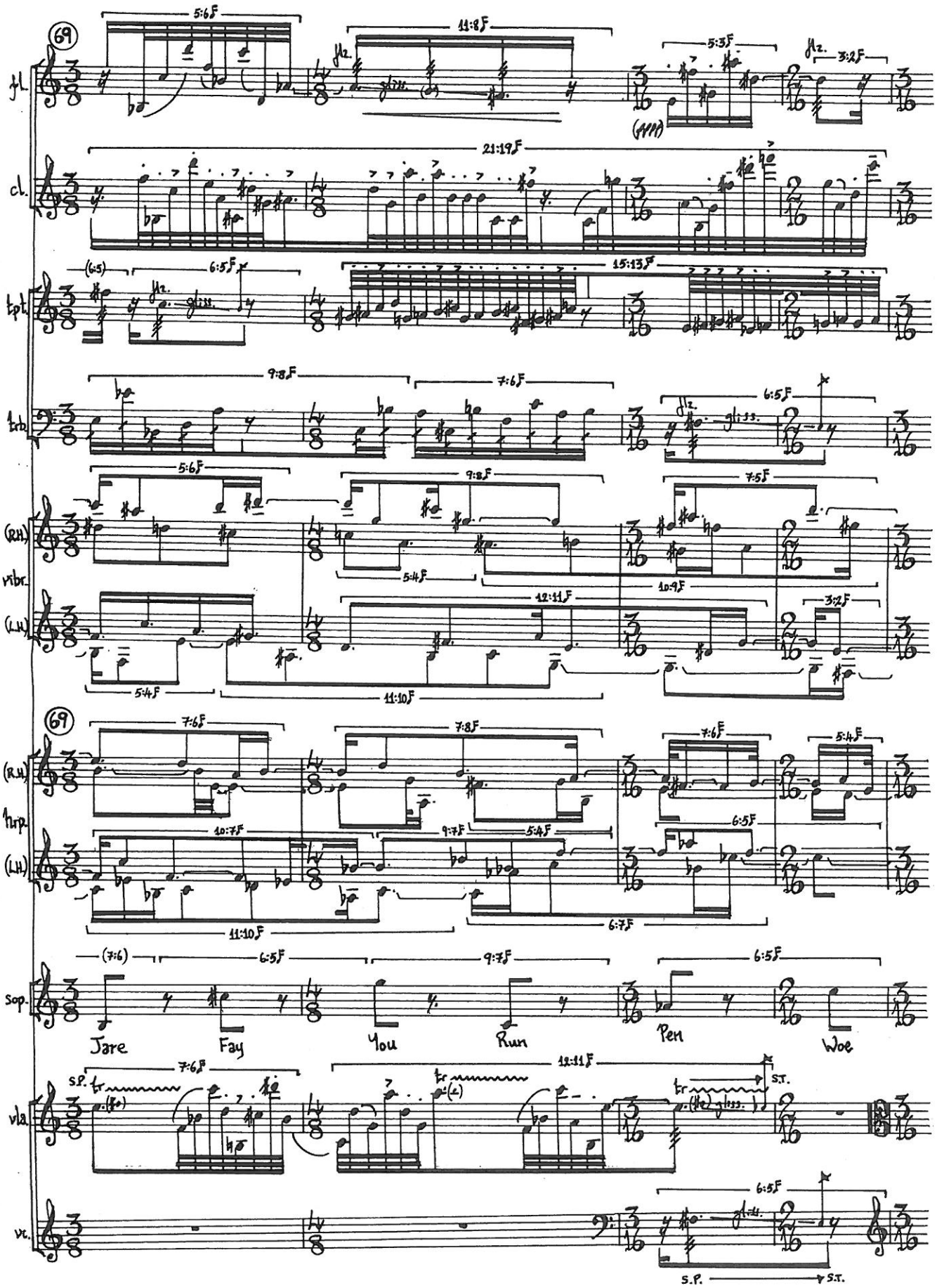
69
fl.
cl.
tpt.
trb.
(R.H.)
vibr.
(L.H.)
69
(R.H.)
harp.
(L.H.)
sop.
Jare
Fay
You
Run
Pen
Woe
vla.
S.P.
S.T.
vc.
S.P.
S.T.

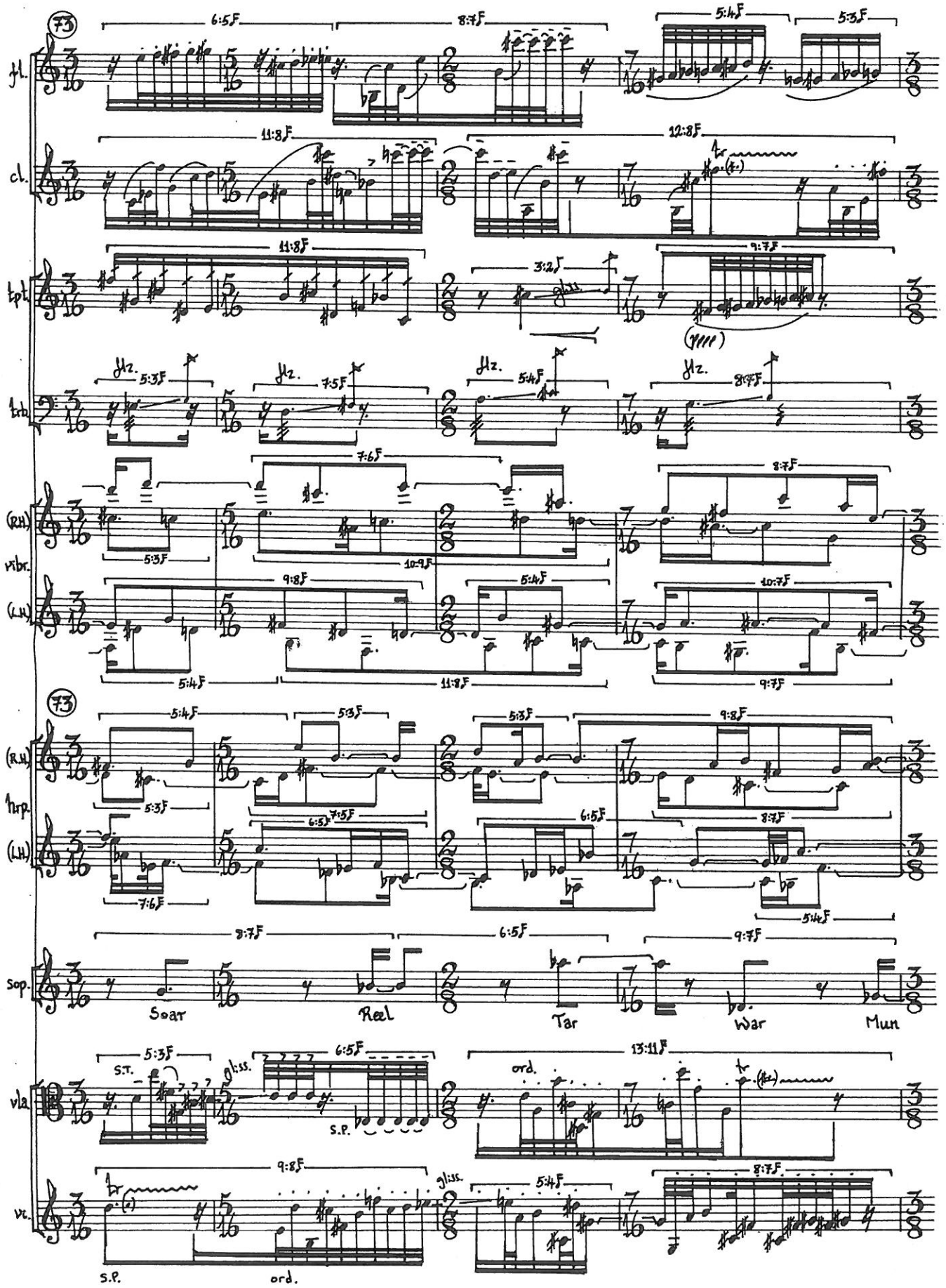
fl.
cl.
tpt.
trb.
(R.H.)
vibr.
(L.H.)
(R.H.)
hrp.
(L.H.)
sop.
Soar
Reel
Tar
War
Mun
vla.
S.T.
glss.
S.P.
ord.
vc.
S.P.
ord.

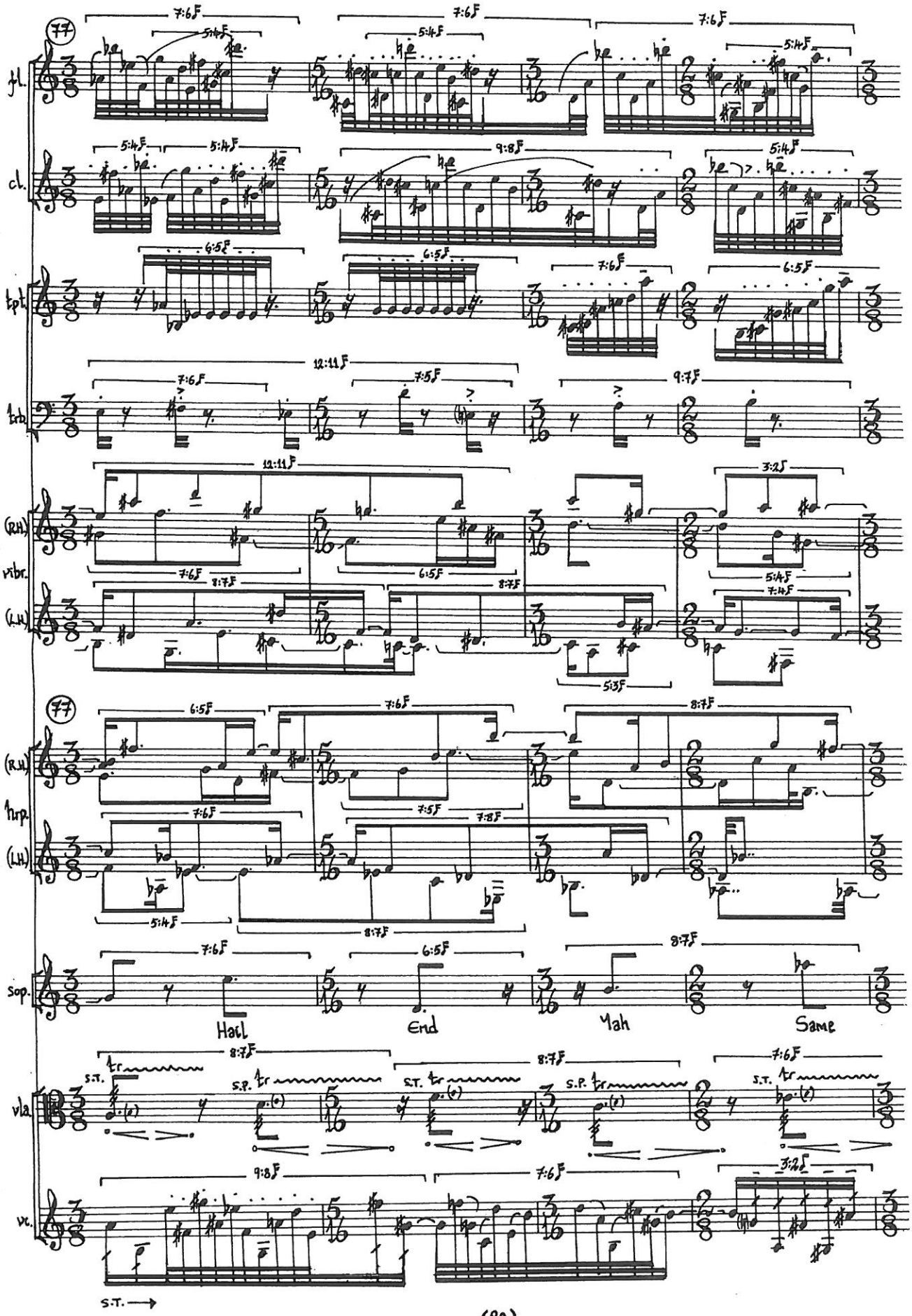
77
fl.
cl.
tpt.
trb.
(R.H.)
vibr.
(L.H.)
77
(R.H.)
harp.
(L.H.)
sop.
Hail
End
Yah
Same
vla.
S.T.
S.P.
vc.
S.T.

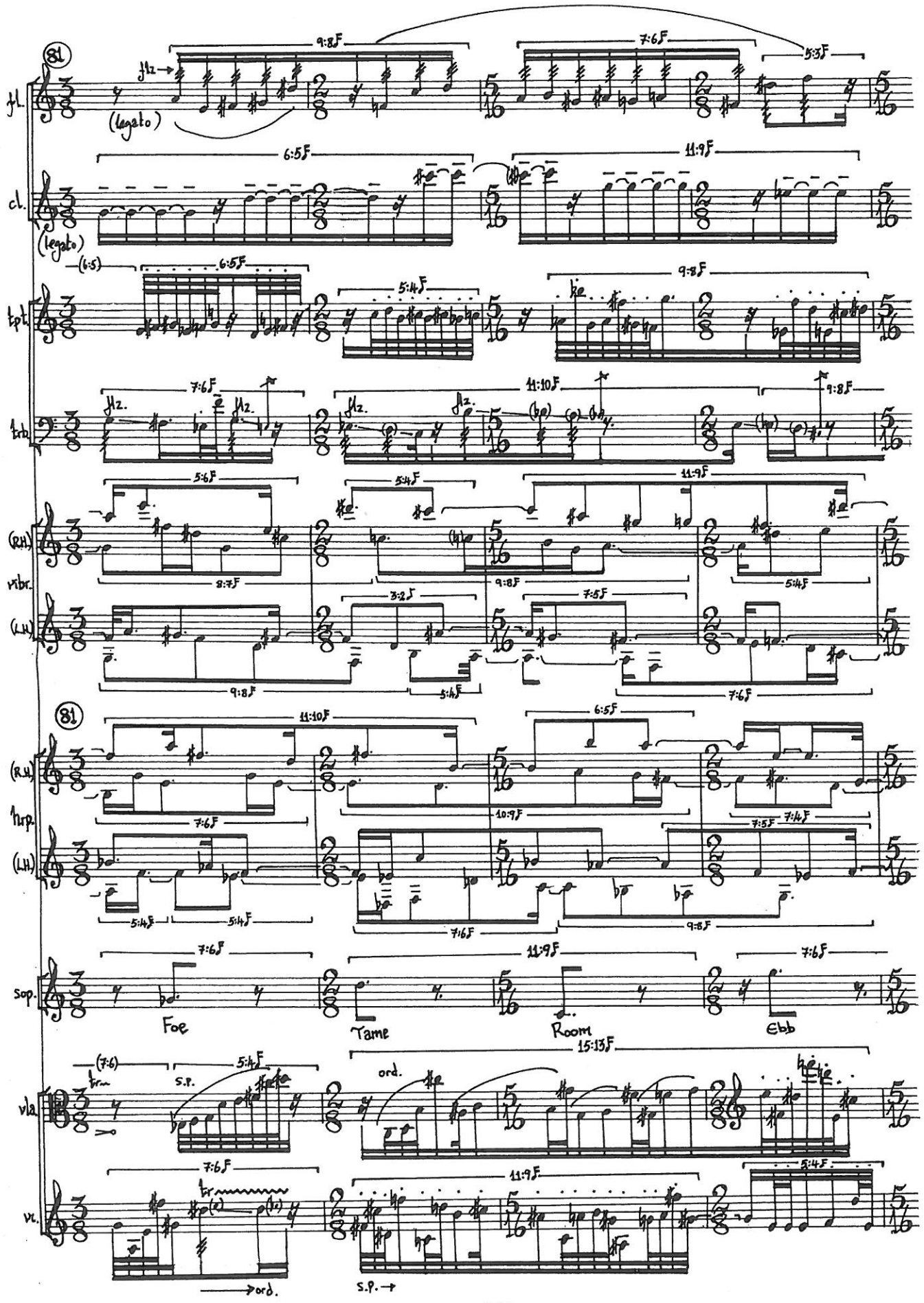
81
fl.
(legato)
cl.
(legato)
tpt.
trb.
(R.H.)
vibr.
(L.H.)
81
(R.H.)
hrp.
(L.H.)
sop.
Foe
Tame
Room
Ebb
vla.
ord.
s.p.
vc.
ord.
s.p.

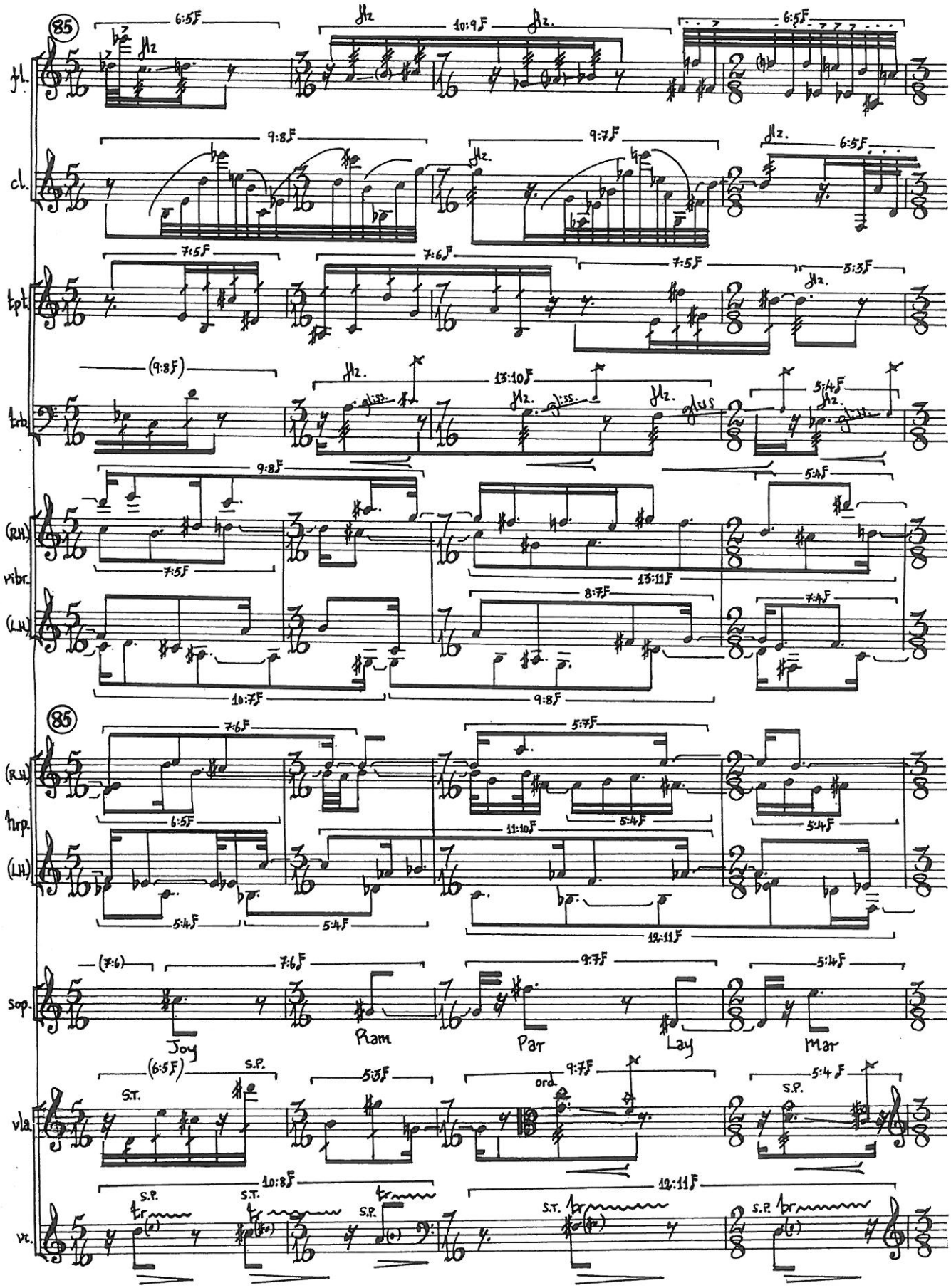
85
fl.
cl.
tpt.
trb.
(R.H.)
vibr.
(L.H.)
85
(R.H.)
hrp.
(L.H.)
sop.
Joy
Ram
Par
Lay
Mar
vla.
S.T.
S.P.
ord.
vc.
S.P.
S.T.
S.P.
S.T.
S.P.

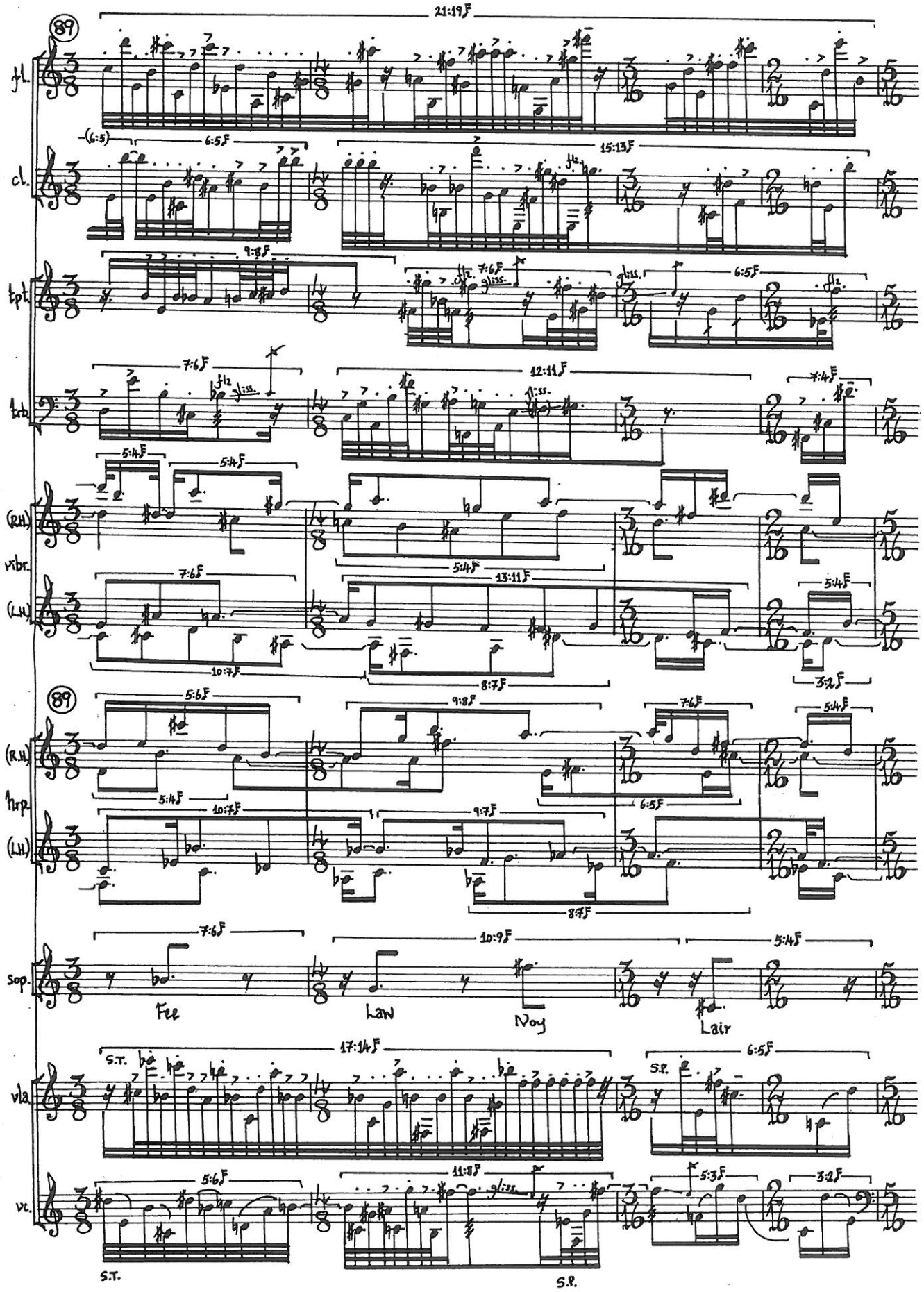
89
fl.
cl.
tpt.
trb.
(R.H.)
vibr.
(L.H.)
89
(R.H.)
hrp.
(L.H.)
sop.
Fee
Law
Noy
Lair
vla
S.T.
S.P.
vc.
S.T.
S.P.

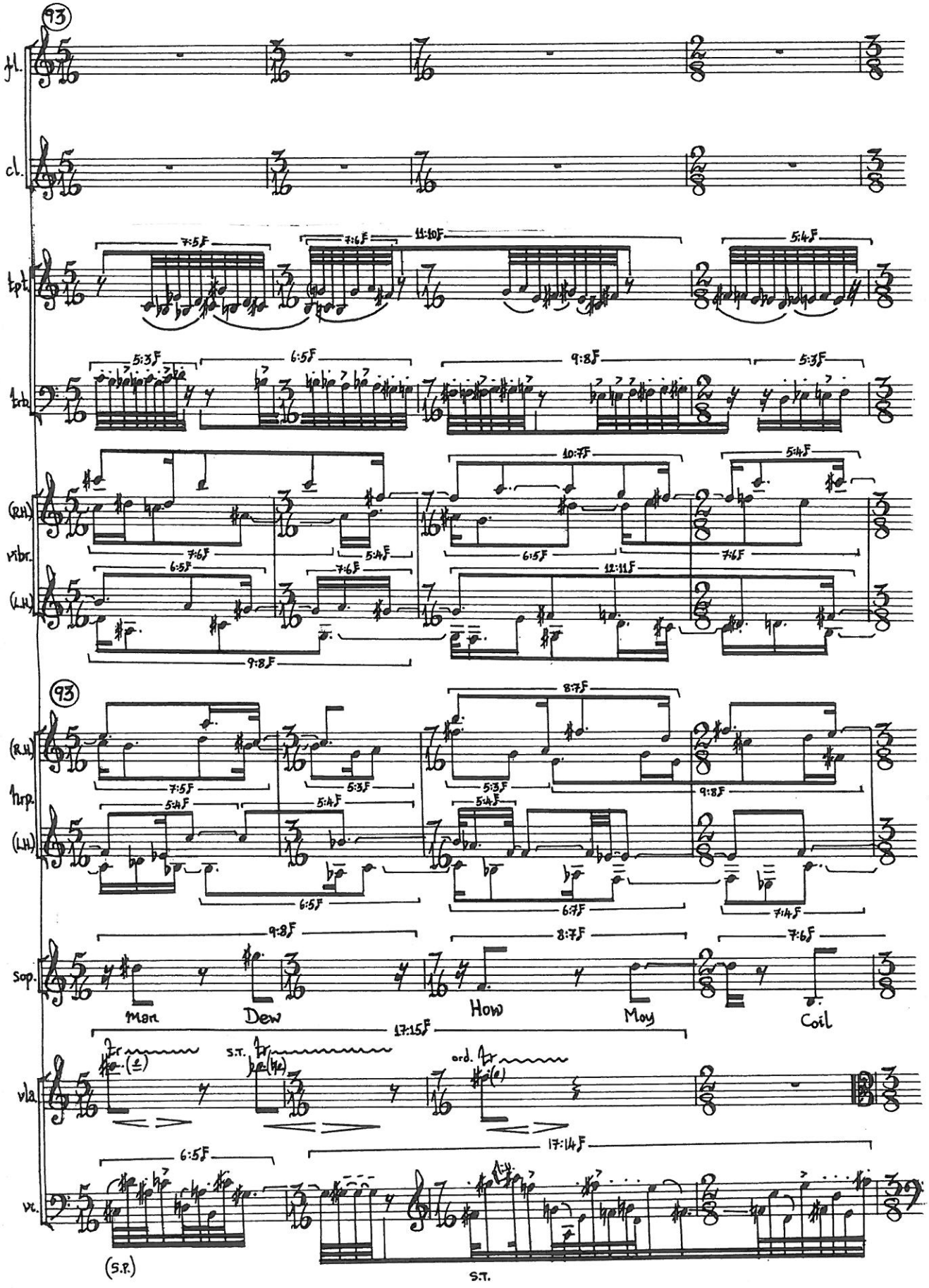
fl.
cl.
tpt.
trb.
(R.H.)
vibr.
(L.H.)
(R.H.)
hrp.
(L.H.)
sop.
Man
Dew
How
May
Coil
vla.
S.T.
ord.
vc.
(S.P.)
S.T.

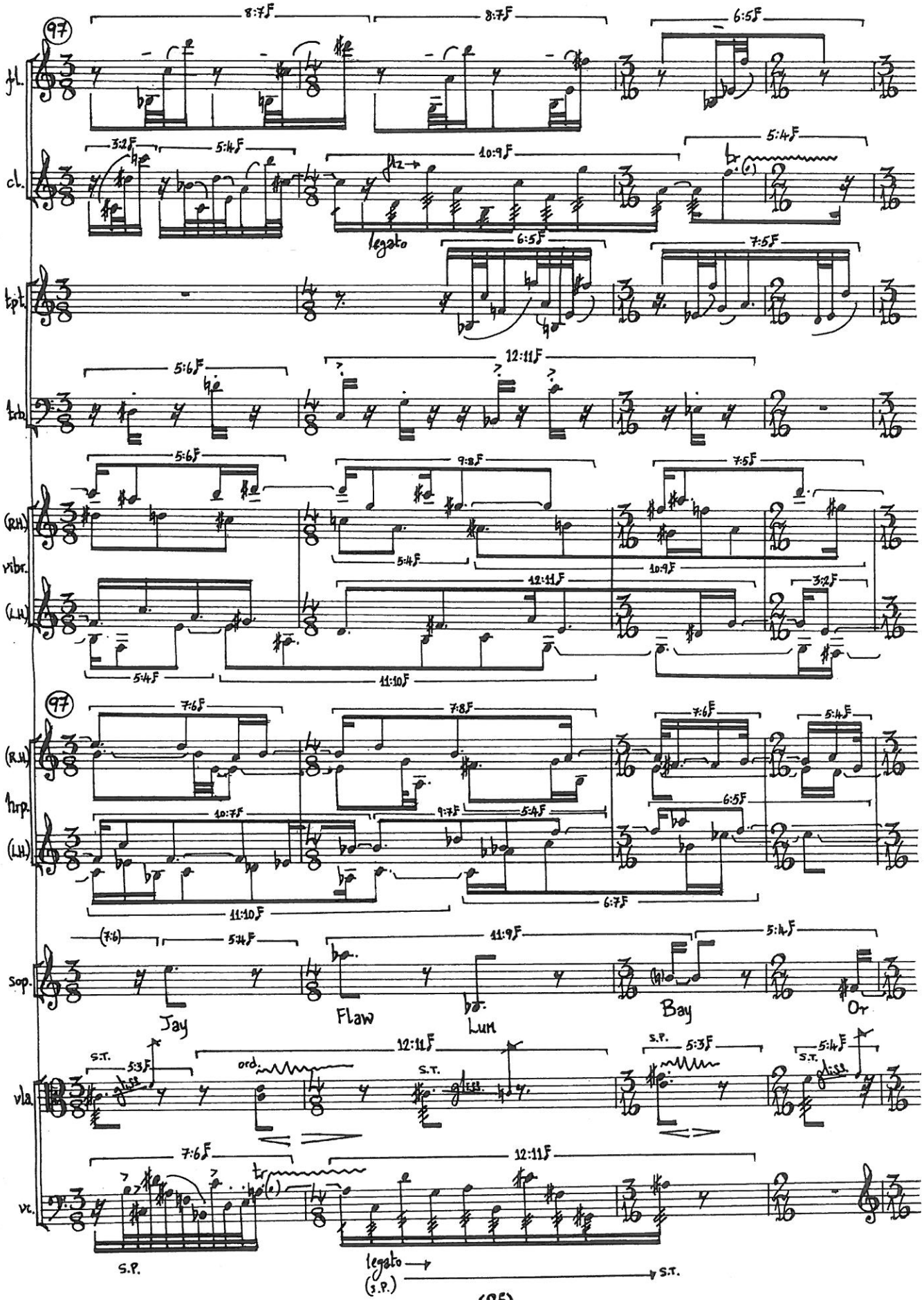
97
fl.
cl.
legato
tpt.
trb.
(R.H.)
vibr.
(L.H.)
97
(R.H.)
hrp.
(L.H.)
sop.
Jay
Flaw
Lum
Bay
Or
vla.
S.T.
ord.
S.T.
S.P.
S.T.
gliss.
vc.
S.P.
legato
(S.P.)
S.T.

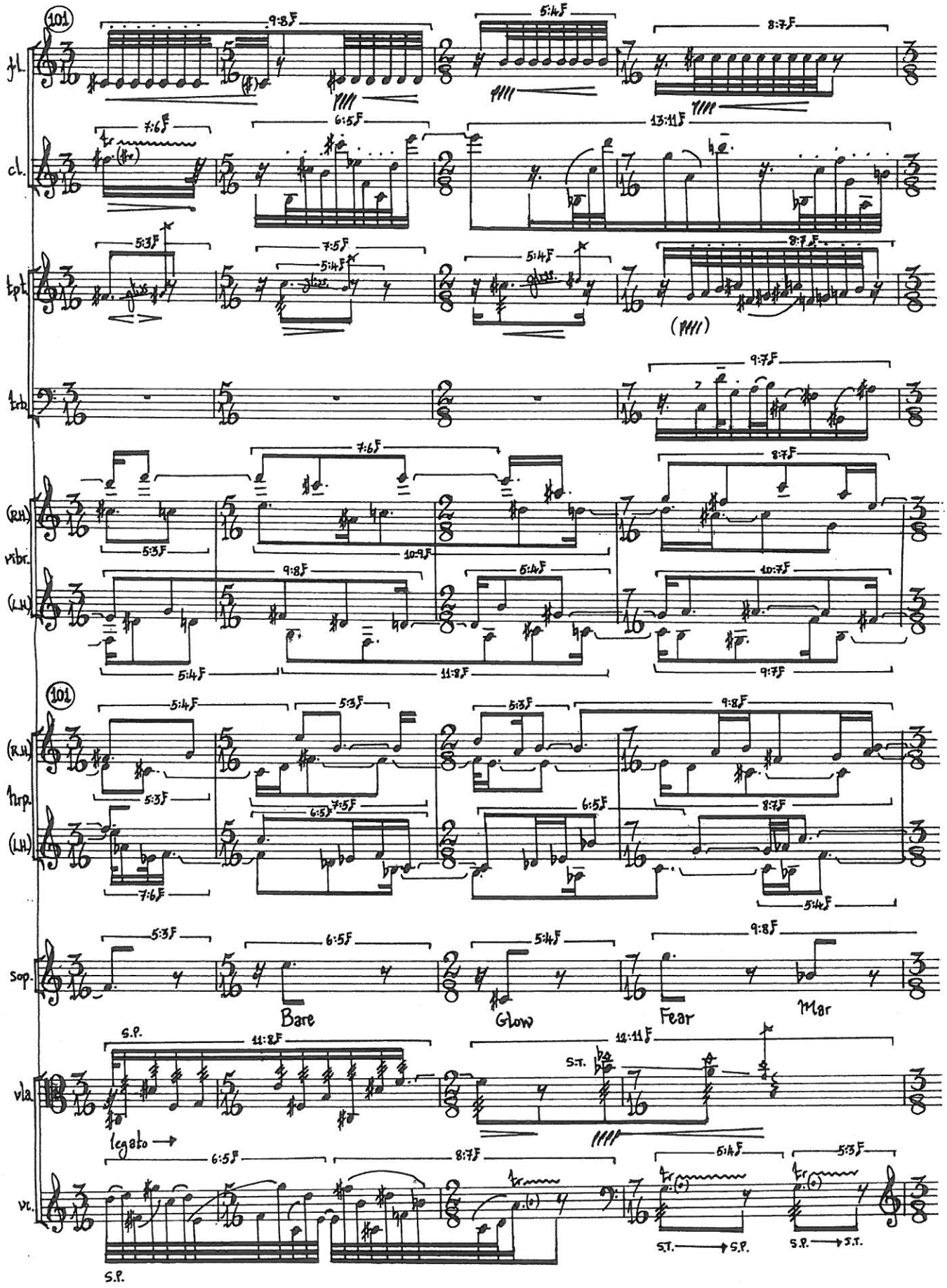
101
fl.
cl.
tpt.
trb.
(R.H.)
vibr.
(L.H.)
101
(R.H.)
hrp.
(L.H.)
sop.
Bare
Glow
Fear
Mar
vla.
S.P.
legato
S.T.
vc.
S.P.
S.T. → S.P.
S.P. → S.T.

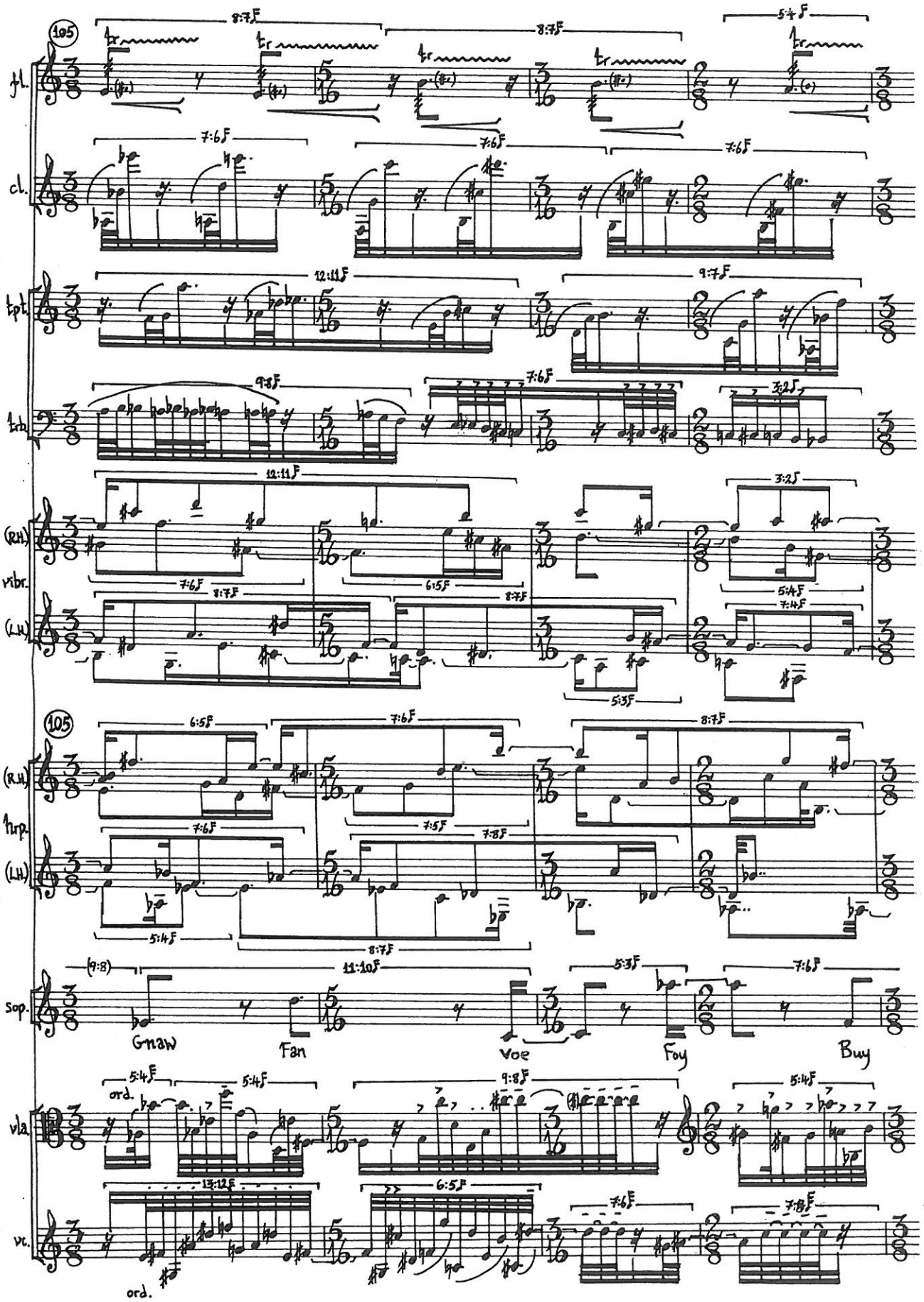
105
fl.
cl.
tpt.
trb.
(R.H.)
vibr.
(L.H.)
105
(R.H.)
harp.
(L.H.)
sop.
Gnaw
Fan
Voe
Foy
Buy
vla.
ord.
vc.
ord.

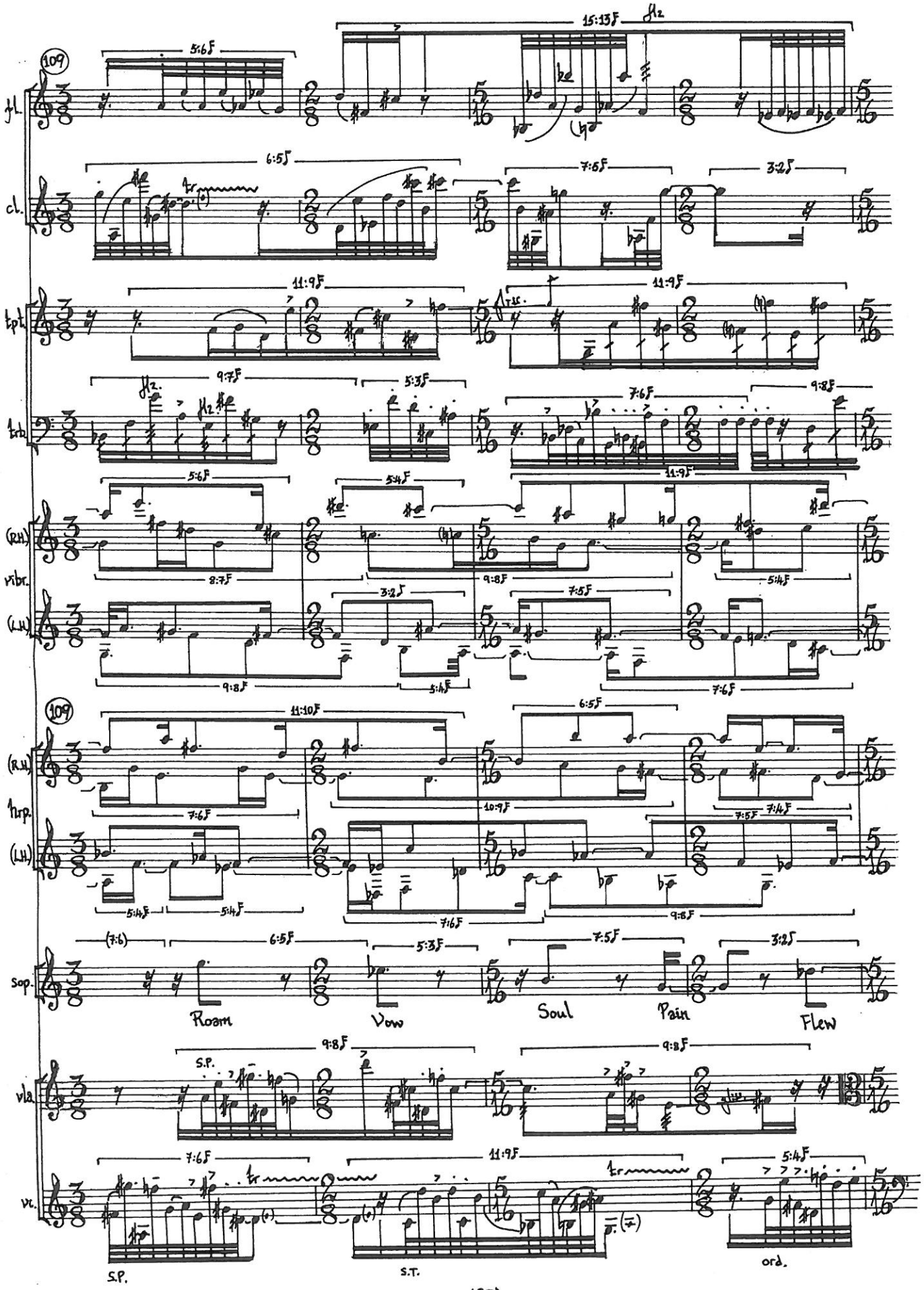
fl.
cl.
tpt.
trb.
(R.H.)
vibr.
(L.H.)
(R.H.)
hrp.
(L.H.)
sop.
Roam
Vow
Soul
Pain
Flew
vla.
S.P.
vc.
S.P.
S.T.
ord.